WEATHER FORECAST

Victoria and Vicinity—Moderate to fresh southerly and westerly winds; partly cloudy and moderately warm.

Vancouver and Vicinity—Light to moderate winds; partly cloudy and warmer.

The Daily Colonist.

(ESTABLISHED 1858)

COLONIST TELEPHONES

Advertising ..... Empire 4114
Business Office ..... Empire 4114
Circulation ..... Garden 1812
Job Printing ..... Garden 5241
Editorial Rooms ..... Empire 4111
Social Editors ..... Empire 3311

NO. 167—SEVENTY-FOURTH YEAR | VICTORIA, BRITISH COLUMBIA, THURSDAY, JUNE 23, 1932 | EIGHTEEN PAGES

TIDAL WAVE FOLLOWING QUAKE KILLS MANY IN MEXICAN TOWN

Thirty Bodies Recovered From Ruins of Cuyutlan—Search for Other Victims Continues—Fear Many Were Washed Out to Sea by Gigantic Wave

Manzanillo and Colima Are Also Damaged by Earth Shock

MEXICO CITY, June 22 (AP).—An undetermined number of persons were killed early today at Cuyutlan, in the State of Colima, by an earthquake and tidal wave that virtually wiped out the town, said messages from Guadalajara tonight. Thirty bodies had been recovered at 5 p.m., and survivors searched the ruins for additional bodies, although it was feared the mountainous waves that swept in over the small Pacific resort town had carried many away. Many persons were injured.

The earthquake and tidal wave caused extensive damage all up and down the coast, leading to fears that the number of dead might be great. Extensive damage was reported at Manzanillo, the largest city struck, and the port of Colima.

WASHED INTO SEA

The earthquake which struck Cuyutlan at about 7:30 a.m. was followed soon afterward by the tidal wave. It virtually wiped out the low-lying town, reports from Colima indicating that much of Cuyutlan had been washed into the sea.

The mayor of Cuyutlan appealed to Federal authorities here for immediate relief, describing conditions as pitiful.

PANIC PREVAILS

The injured were sent to the city of Colima as rapidly as possible, but the mayor said lack of Federal soldiers and panic among the people made it impossible to organize relief work efficiently.

Every dwelling in the town was destroyed, with only a few business buildings left standing, the mayor said. The first earth shock was at 7:10 a.m., followed by light quakes until 7:30 a.m., when a heavy shock lasting one minute occurred. It was immediately followed by a tremendous wave which swept in from the sea and over the town, carrying smaller buildings back into the sea.

MANY TREMORS

The earth shocks continued throughout the day, reports indicated. The epicentre of the quake was believed to have been in the Pacific, about 200 miles southwest of Colima.

The railroad tracks between Colima City and Manzanillo, which had just been repaired last night after they were damaged in previous earthquakes recently, again were destroyed, the third time in a week.

DROVE PEOPLE TO STREETS

The heavy earthquake was preceded by two light shocks, which drove people into the street, where they were trapped when mountainous seas swept in. The damage was estimated at 6,000,000 pesos (about $1,560,000), but this figure was considered excessive here in view of the town's small size.

Nothing in the town escaped damage, however, reports indicated. Every dwelling was reported knocked down, destroyed or washed away.

PROPOSAL OF DEVALERA IS UNACCEPTABLE

Britain Will Not Agree to International Tribunal on Annuities

WOULD ARBITRATE ON OTHER COLLECTIONS

LONDON, June 22 (CP).—Suggestions of President Eamonn de Valera of the Irish Free State that differences between Great Britain and the Free State over the payment of land annuities should be referred to an international tribunal is unacceptable to the British Government, it was understood here today, following a meeting of the Cabinet.

Considering its reply to De Valera's last note, in which the suggestion was made, the Cabinet was believed to be firm in the opinion that only an Empire body could be permitted to arbitrate matters affecting the relations between the Governments at London and Dublin.

OTHER PAYMENTS

At the same time, the ministers were not inclined to contest as vigorously a second point in the De Valera communication, namely, that if and when the land annuities dispute was referred to arbitration, other annual payments by the Free State to Great Britain should also be considered.

It is therefore regarded as probable here that, if the Irish authorities were to agree to the principle of arbitration before an Empire tribunal, Great Britain would consent to having the scope of the hearing extended beyond the matter of land annuities.

In the meantime, the Free State Government has decided to stay proceedings against farmers who are in arrears of annuity payments in cases where the Land Commission is satisfied that the default was caused by circumstances beyond the control of the farmers.

The next instalment of the moneys is a half-yearly payment of £1,500,000 due June 30, at which time it is considered unlikely the Free State Government will remit the money to the National Debt Commissioners of Great Britain.

To Remove Handicaps On Wheat

PARIS, June 22 (CP).—President Israel, of the Federation of Grain Brokers, said today a bill would shortly be introduced in the Camber of Deputies by the Minister of Commerce, which will exempt some Canadian wheat from any handicaps imposed by the expiration of the Franco-Canadian trade treaty last week.

The bill will grant the minimum tariff only on Canadian wheat which left the Dominion before the expiry of the treaty at midnight, June 16. The commerce ministry is studying the matter in collaboration with the foreign ministry.

Canadian Indians Collect

"AS long as the sun shines and the rivers run" Canadian Indians will get their annual treaty money from the Government for the surrender of their land, according to a treaty made in Queen Victoria's day. Here are three western chiefs counting their annual heritage at a recent treaty payment ceremony.

FRANCE INSTANTLY OPPOSES PROPOSAL FOR DISARMAMENT

One-Third Cut Suggested by Hoover "Absolutely Unacceptable"—Welcomed by Great Britain for Breadth of View—Drastic French Proposals Regarding Aviation Unsuitable for Canada

GENEVA, June 22 (CP).—A proposal of President Herbert Hoover for a one-third reduction in world armaments, which provoked instant opposition from France and varying degrees of approval from other countries when submitted by the United States delegation to the Disarmament Conference today, was welcomed for its "breadth of view" and at the same time supplemented by additional suggestions in a statement made on behalf of Great Britain by Sir John Simon, Foreign Secretary.

The United States' proposal to cut one-third of naval, military and air armament expenditures, with a resulting saving to the world estimated at from ten to fifteen billion dollars in the next ten years, was regarded, despite absence of official confirmation, as a condition to reopening the war debts question. This view appealed to many observers despite the stress placed by the United States Government on the statement that its representatives here have not discussed war debts and reparations.

Greeting the pronouncement with the words: "That any reasonable step whereby the vast total of men under arms throughout the world

Continued on Page 2, Column 3

Ainsworth Votes For Beer Parlors By Big Majority

AINSWORTH, June 22.—Residents of Ainsworth went to the polls today to vote on the question of beer parlors. The wets won out by a majority of thirty-six votes, the vote being: For beer, 44; against beer, 8.

OLD PROCEDURE NOW RESTORED

U.S. Immigration Order Concerning Visitors Returning Home Amended

VANCOUVER, June 22.—A United States Immigration Department order which recently made some difficulty at the border for United States residents returning from visits to Canada has been amended to effect reversion to former procedure, it is announced by W. H. Shearer, inspector in charge of the Vancouver district.

The order, which resulted in a number of visitors being held up at the border on their return journey applied to persons exempt from the quota entering United States between June 3, 1921, and June 30, 1924, as visitors, but who had remained permanently and paid head tax.

CLEARS SITUATION

The new order provides that such persons who paid head tax shall be regarded as having been admitted for permanent residence. The change restores the practice in effect prior to March 2, 1932.

"Regulations provide that aliens heretofore legally admitted to the United States for residence will not be required to present consular documents nor to pay head tax when returning to an unabandoned domicile in the United States from visits to Canada, not to exceed six months' duration, but admissibility under the existing immigration laws must always be established," Inspector Shearer states.

LUMBER DELEGATES DUE AT OTTAWA

OTTAWA, June 22.—Representatives of the British Columbia lumber industry are due to arrive in Ottawa tomorrow. An appointment with Prime Minister R. B. Bennett and Hon. H. H. Stevens, Minister of Trade and Commerce, probably will be made for next Tuesday.

The conversations with the Government will be in respect to development of British Columbia's lumber industry, and the possible expansion of lumbering in the Pacific Coast province through the Imperial Conference.

AUSTRALIANS LOSE MATCH TO ALL-STARS

Touring Cricketers Defeated by Fifteen Mainlanders by Eighteen Runs

BRADMAN SCORES 42 FOR VISITORS

VANCOUVER, June 22.—Amidst scenes of indescribable enthusiasm, the Mainland all-star cricket team turned the tables on the touring Australian eleven at Brockton Point today, and when Bill Ivamy caught and bowled Rofe a few minutes after 6 o'clock the crowd of 1,500 people cheered wildly, for the Vancouver players had inflicted the first defeat on the Cornstalks during their present tour by a margin of eighteen runs. The Mainland side, which batted fifteen men and fielded eleven, scored 147 and the visitors were dismissed for 129.

For their victory the Mainlanders were chiefly indebted to a patient innings of 41 by Tommy Reed, a breezy knock of 31 by Dobbie, a stand between Ivamy and Broadfoot which produced 38 for the thirteenth wicket at a time when Mailey and Fleetwood-Smith were carrying all before them, and a brilliant bowling spell by Rivers and sensational catches by Dobbie, Reed, Rivers and Gillespie, which disposed of McCabe, Bradman, Mailey and Carter, respectively. As a matter of fact, the fielding of the winning team was exceptionally fine and had much to do with the victory.

MAILEY DEADLY

Although rain fell in the early morning, it cleared up around noon and it was possible to start play at 12 o'clock, while the sun came out brilliantly in the afternoon. Mailey did not play during the morning, Carney fielding for him, but he turned out after lunch and in a deadly spell of bowling took eight wickets for thirty-nine runs.

Continued on Page 13, Column 1

RESCUED AFTER GRIM STRUGGLE

Escaped Convicts From Devil's Island Find Safety on British Coaster

GEORGETOWN, British Guiana, June 22 (CP).—Menaced by sharks as they drifted for five days in a waterlogged open boat on the North Atlantic, nine survivors of a dash for liberty from the French penal colony of Devil's Island were rescued and brought here today by the British coastal steamer Tarpon.

The men, after escaping from their island prison, which lies off French Guiana, southeast of here, attempted to reach Sanctuary in Venezuela on the northwest. Storms at sea stripped the sail from their frail craft and filled it with water.

They told a dramatic story of the death of a comrade whose last words were "bury me ashore. Don't give me up to the sharks. I shall never see my friends again, but they will see my grave." Attracted by the dead body, sharks sped after the boat, but the exhausted convicts succeeded in landing on the Pomeroon Beach in British territory. There they buried their comrade in a shallow sand grave.

When they put to sea again, a tempest threatened their craft. They waved their shorts as signals and the Tarpon responded as the men were losing hope.

Ground in North Said To Be Rich

(Special to The Colonist)

ATLIN, June 22.—Three Eastman flying boats, operated by the Mitchell Exploration Company, of Detroit, arrived here a few days ago from Tulsequeh with a party of fourteen men, the first contingent of prospectors to be located on Mitchell grounds, in the Upper Liard district. These planes, accompanied by a Canadian Airways plane, made the return trip to Francois Lake on Monday, taking out twelve prospectors. Some panning was done on Finlayson River, and good colors reported. Old miners in the group claim they have never seen better indications for placer gold.

More planes are expected shortly to join those already here, and will ply between Tulsequeh and Liard gold belt, taking out supplies and prospectors. It is the intention of this company to place a considerable number of men in Liard as fast as possible, being confident of immense possibilities.

Mitchell is an old pilot who has made many trips over this northern country and operates one of the boats.

Cholera Raging In South China

HONGKONG, June 22.—Cholera raged throughout South China today.

Nearly two hundred new cases are being reported each day and 70 per cent of the cases are proving fatal.

Canton was reported especially hard hit.

Fighting Disastrous Fire

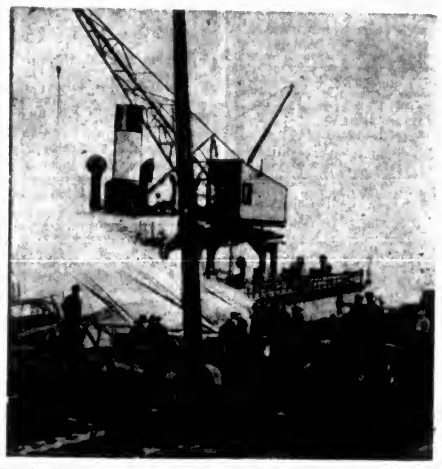

FIREMEN are seen in the above picture fighting flames following the explosion of an oil tanker at Montreal. Twenty-seven, including Montreal's fire chief, lost their lives in the disaster. More than thirty others were injured.

Government Acts Suddenly to Cut B.C. Relief Cost

Extraprovincial Transients to Be Ejected From Camps Immediately—Camp Shelter for Residents to Be Reduced—Accountants Prepare Cost Limit to Rule as Absolute

EVACUATION at once of all extraprovincial transients from British Columbia camps, and the exclusion of all nonresidents from any form of Provincial relief was ordered yesterday by the Government, after an extended session of the unemployment committee of the Cabinet. Upwards of 2,000 transients of those who reached British Columbia from other provinces in Canada are to be told immediately that they should return to their homes, as the Province has no means of looking after them in addition to its own citizens desiring relief.

The move came suddenly as part of a three-point programme under which the Government hopes to reduce relief costs to a minimum basis. An official spokesman for the Government said these plans included considerable reduction of the resident numbers in camp, to those in absolute need; immediate action to eliminate nonresidents from all forms of provincial relief assistance, and an extensive check-up by accountants of the Government as to actual costs of relief at the present moment, to arrive at a limit that will be observed with rigor.

HARVESTING AIDS

The same spokesman said that this action had been definitely agreed upon, and was being taken on the ground that British Columbia crops are maturing now, with added casual labor openings to be found in consequence. Coming Fall and Winter months, it is foreseen, will have new problems of their own, when harvesting and incidental Summer work cannot be counted on to assist.

For the balance of the Summer period provincial relief is to be scaled down to minimum proportions, starting yesterday with orders to clear the camps of extraprovincial transients.

The unemployment committee of the Cabinet was in session all yesterday afternoon, with Hon. J. W. Jones, Minister of Finance, in attendance. Costs of relief were chiefly under discussion.

Continued on Page 2, Column 3

TO HOLD LAST RITES FRIDAY

Citizens Will Pay Last Respects to David Spencer at Church Service

Final tribute will be paid to the late David Spencer at the funeral service to be held at the Metropolitan United Church at 2:30 o'clock Friday afternoon. Rev. E. F. Church, pastor of the church with which the Spencer family has been identified almost since its inception, will officiate. Interment will be made in the family plot at Ross Bay Cemetery.

The remains of Mr. Spencer will be conveyed from Hayward's B.C. Funeral Chapel at 1 o'clock Friday and will lie in state in the church from that hour until the close of the service.

Out of respect to Mr. Spencer, who was one of Victoria's foremost businessmen, the store of David Spencer, Limited, will be closed on Friday afternoon at 1 o'clock.

TRIBUTE PAID

E. M. Whyte, president of the British Columbia Agricultural Association, yesterday took the opportunity of paying tribute to the deceased, who was a member of the board of directors of the association and at one time the president. Mr. Spencer was vice-president of the association at the time of his death.

"Mr. Spencer was particularly interested in the livestock section of the exhibition," said Mr. Whyte, "and was anxious to see each one larger and better than the preceding one. He was always eady to donate special prizes with a view to stimulating interest in new classes. His advice in all matters of policy was always sought and he was a regular attendant at all our meetings. We will certainly miss his wise counsel and cheery smile."

SURREY REJECTS BEER BY GLASS

WHITE ROCK, June 22.—Beer by the glass was rejected by the people of Surrey in today's plebiscite. The vote was 115 in favor and 138 against.

CABINET RESIGNS

RIO DE JANEIRO, Brazil, June 22 (AP).—The Cabinet of Provisional President Getulio Vargas' Government resigned today.

FIND NO BOMB AT SHREWSBURY

Prince of Wales Mounts Platform Without Fear of Losing Life

LONDON, June 22 (CP).—Finding of a bomb under the platform upon which dignitaries officiated at the exercises of St. Bees' School last Saturday did not prevent the Prince of Wales from appearing on another school platform yesterday and joking with the officials over a possible repetition of the incident.

"After making a very careful investigation, I am assured that there will be no repetition today of what happened at St. Bees'. When I came on the platform I was assured that I would have nothing to fear from beneath," His Royal Highness told the scholars of Shrewsbury School, who are celebrating the jubilee of their school's removal from its Elizabethan building to its present site.

In witty mood, the Prince caused further amusement by congratulating for his foresight the scholar who read the address of welcome in Latin. He presented what he called an English version, said His Highness. "What he really meant was a translation for me."

Later, at a civic luncheon, the Prince recalled that the last David, Prince of Wales, to visit Shrewsbury had had a poor reception. He was brought there by Parliament and executed in 1283.

"I am glad times have changed," said the Prince.

COSTLY YACHTS PREY OF FLAMES

Property Damage by Fire at Quincy Shipbuilding Plant Placed at $2,000,000

QUINCY, Mass., June 22.—The building shed of the $7,000,000 Victory shipbuilding plant was swept tonight by fire which destroyed luxurious yachts and caused property damage of approximately $2,000,000.

One-half of the huge glass structure, believed the largest of its kind in the world, was demolished. For four hours its towering transparent walls housed an inferno which defied the efforts of hundreds of firemen, sent three of them to a hospital and consumed more than a half million dollars' worth of yachts.

Among the larger craft destroyed were: The 120-foot Diesel cruiser Antijean, constructed for Francis Whitten, of Palm Beach, Fla., and worth $250,000; the Sheila, yacht of George W. Loft, New York candy manufacturer, $200,000; and the auxiliary ketch Haze, the property of George J. Atwell, Jr., New York, $150,000.

U.S. GOLD FOR FRANCE

CHERBOURG, France, June 22 (AP).—A total of $17,200,000 in gold was brought here from the United States today on the liners, Olympic, Berengaria and Milwaukee.

Preferred to Give Sharkey Kick in Face

NEW YORK, June 22.—His first American prize fight was "very exciting," Prince Subba Svasti, brother of the Queen of Siam, said today. But it was too bad the fighters could not use their feet.

"In Siam they kick," he explained; "high as they want to—yes, sometimes to the head. They hit as they please; there is no rule about it."

"Herr Schmeling's footwork was very neat," he commented, "but Mr. Sharkey backed up faster. They didn't give him points for that, did they?

"The Siamese way would have been for Herr Schmeling to feint with his left and then kick Mr. Sharkey in the face. At times I couldn't understand why he didn't."

Canada and Germany Agree to Negotiate Commercial Treaty

Discussions to Be Initiated Later in Year—German Surtax on Canadian Goods Withdrawn in Meantime—Trade Is Considerable

BERLIN, June 22 (CP).—An agreement between Germany and Canada to negotiate a commercial treaty within six months was announced by the German Government today. Higher tariff duties will not be imposed in the meantime, the contracting countries were said to have agreed.

OTTAWA, June 22 (CP).—It is anticipated discussions as to the possibility of a trade agreement between Canada and Germany will be initiated later in the year, it was intimated in official circles here tonight.

SITUATION EXPLAINED

The situation, as between Canada and Germany, was explained briefly as follows:

A short time ago, the German Reichstag established a surtax on customs rates, to be enforced on all imports from countries which did not accord to Germany most favored nation treaty terms or were not negotiating a trade agreement. This surtax was applicable only against three countries, Poland, Australia and Canada. An arrangement was made about a month ago between Poland and Australia and Germany, leaving Canada the only country to which the surtax would be applicable.

SURTAX WITHDRAWN

The Government of Canada made strong representations to the German authorities asking that the surtax be withdrawn. To these the German Government has now acceded, and the surtax has been canceled as affecting Canada.

At present the general tariff rates apply to imports from Germany, it is stated here. Quite a considerable trade is carried on between Canada and Germany. During the calendar year 1931, Canada's exports to Germany totaled $11,503,730. For the same period Canada imported goods to the value of $12,031,307.

CANADIANS GIVEN HEARTY WELCOME

Pilgrims to Eucharistic Congress Introduced to President De Valera at Dublin

DUBLIN, June 22 (CP).—A group of Canadian pilgrims to the Eucharistic Congress, including twenty-five priests, were introduced to President Eamon de Valera, of the Irish Free State today, at the Department of External Affairs by Rev. J. A. Murry, of Copper Cliff, Ont.

Father J. J. O'Gorman, of Ottawa, addressing Mr. De Valera on behalf of the Canadians, declared they were happy to greet the Catholic head of a Catholic nation. "The spectacle now being seen in Ireland exceeds the most sanguine expectations," Father O'Gorman added.

President De Valera expressed great joy at welcoming the Canadians, especially those of Irish descent.

Canadians are contributing entirely to the sectional gathering tomorrow, when Father M. Cline, of Toronto, will address them on "The Blessed Eucharist; the Lighthouse of Ireland." Rt. Rev. T. O'Donnell, Archbishop of Halifax, will celebrate high mass in St. Kevin's Church with Canadian priests assisting.

GERMANS OFFER ECONOMIC PACT

Proposal Designed to Award France Advantages to Repay Any Loss in Reparations

LAUSANNE, Switzerland, June 22 (AP).—A five-year economic pact described as having been designed to award France sufficient advantages to repay any loss in reparations, was proposed today by the German delegation to the reparations conference.

The plan was submitted to Rt. Hon. Ramsay MacDonald, Prime Minister of Great Britain, in a memorandum from Baron Konstantin von Neurath, German Foreign Minister.

The memorandum summarised the reason for the German contention that further reparations are impossible and suggested each nation participating in the conference agree for five years to forego any step likely to harm the trade of any other without first consulting all signatories to the pact.

A French spokesman said Premier Edouard Herriot of France was studying the German proposals carefully.

Boys Climb Dome but Balk At Monkey Tree Challenge

Five Students Trap Pigeons Within Shadow of Great Explorer's Statue—Robert Clive Outrivaled by Intrepid Quintette as People Gasp

Robert Clive, builder of the Indian Empire, has been outrivaled by five Victoria schoolboys, who yesterday gave a twentieth century version of the church steeple escapade, which is one of the stories identified with the youth who later avenged the Black Hole of Calcutta incident.

The boys climbed the dizzy heights of the Parliament Building dome, while pedestrians below gasped in horror at the possible consequences.

While the boys gamboled about the glistening, golden statute of Captain Vancouver, whose voyages of exploration they should have been studying, police were hurrying to the scene.

Up slate roofs and along balustrades and cornices the boys set their traps and retrieved pigeons. In all eleven pigeons were secured by these adventurous boys before they were brought back to safety by Provincial Police officers.

When taken to police headquarters they seemed quite perturbed that anyone should have been concerned over their safety. One boy informed police, rather insolently, that he had climbed dizzier heights and that he could climb higher than any policeman on the force.

However, there was one place he could not climb. He jumped at a chance to win 50c offered by one policeman if he could climb what was pointed out to him, but when he gazed out of the window at a spiked monkey tree the boy gave in.

British Tour Party Will Arrive Today On Visit to Island

Tea at Government House and Official Government Dinner Features on Programme—Visitors to Have Busy Time During Stay Here

APPROXIMATELY fifty guests, representative of official, business and social circles of the city, will be invited to meet the British tour party arriving here today, at the Provincial dinner arranged for this evening at the Empress Hotel. Hon. J. W. Fordham Johnson, accompanied by Mrs. Fordham Johnson and Miss Helen Fordham Johnson, and A. M. D. Fairbairn, His Honor's secretary, will attend from Government House.

Members of the Cabinet in the city, accompanied by their wives, will be present on behalf of the Provincial Government. Mayor David Leeming and Mrs. Leeming will represent the city. The four city members in the Provincial Legislature, and their wives, have also been invited; together with D. B. Plunkett, Federal member for Victoria.

REPRESENT GOVERNMENT

Acting Premier Hinchliffe, and Mrs. Hinchliffe; Hon. S. L. Howe, and Mrs. Howe; and as many of the members of the Cabinet as may be in town for the affair, will attend on behalf of the Provincial Government.

The visitors are to arrive at 4 p.m. from the Mainlind, and will be taken to the Empress Hotel to register. After that they will be driven to Government House, as guests of His Honor and Mrs. Fordham Johnson, at tea. The official dinner is to follow at 7:45 p.m., at the Empress Hotel. The party includes thirty members, mostly from the British Isles, under the direction of W. A. McAdam, from British Columbia House, London.

The remainder of the Victoria itinerary is as follows:

FRIDAY EVENTS

Arrangements will be under care of the tourist trade group of the Victoria Chamber of Commerce, including drive to Butchart's Gardens in the morning, followed by luncheon at the Beach Hotel. In the afternoon the Real Estate Board has arranged a drive about Victoria and environs, followed by tea at "Mountjoy," the home of Mr. and Mrs. F. B. Pemberton. On Friday evening the Canadian Club will entertain the men at dinner at the Empress Hotel; while the ladies will be the guests of the Women's Canadian Club at the same hour. Both parties are to meet later for an address to be given by Ralph Deakin, foreign editor of The Times, London, in the ballroom of the Empress Hotel.

SATURDAY OUTING

Under the auspices of the Royal Victoria Yacht Club, an all-day outing has been arranged for members of the party on Saturday.

The party will leave Victoria at 9:15 on Sunday morning for Duncan, where they will have luncheon before proceeding to visit seed farms and other scenic attractions in the area. Return will be made to Duncan for dinner, followed by church service and a sacred concert on Sunday evening. Cowichan Indians are scheduled to stage a masked Indian dance at the Sweet Pea Festival shortly, and may be induced to give a dress rehearsal for the benefit of the visitors, it is stated.

MAY INSPECT MILL

Monday, the party will leave Duncan, with an opportunity afforded those who wish to make an inspection of the Chemainus Lumber Mill to do so. The visitors will proceed by train to Qualicum, reaching there in the afternoon. The remainder of the afternoon will be left open, allowing the visitors to enjoy golf or other pastimes. There will be a dinner in the Qualicum Beach Hotel, in the evening.

The following day members of the party will have the opportunity of seeing logging operations near Courtenay and will be taken around Courtenay and Comox districts. In the evening they will be guests of the Courtenay-Comox Board of Trade at the Elk Hotel. A second party will, during the day, pay a visit to Alberni, and will inspect the mill at Port Alberni, and also be taken to see the salmon at Sproat Lake and Stamp Falls.

On Wednesday, June 29, the visitors will leave Qualicum for Nanaimo, where they will be guests at a luncheon of the Board of Trade of that city. They will leave Nanaimo at 2:15 p.m., arriving in Vancouver, where they will embark for Prince Rupert.

MEMBERS IN GROUP

The party includes Ralph Deakin, foreign news editor of The London Times and the following men and women:

J. H. Badcock and Miss Badcock, Harley Street, London; Mr. and Mrs. Brooksband, Embassy Tannery, Skipton, Yorks; William Brown, Glasgow; Mr. and Mrs. W. N. Dixon, Manchester; Miss V. M. Gabriel, Birmingham; Nelson W. Haden, Trowbridge, Wiltshire; D. S. Leech, care of Barclay's Bank, London; Mrs. Jones, Ross-on-Wye, Herefordshire; Mr. and Mrs. Oliver Mansfield and Miss Mansfield, Mather and Platt, London; Mr. and Mrs. Harold Mare, Worthing, Sussex; Mr. and Mrs. J. E. Marshall, T. Marshall & Co., Leeds; A. B. Simpson, Drymen, Glasgow; W. H. Soundy, S. M. Soundy & Son, Reading, Berks; Miss C. Steele, Northampton; J. W. Steel, Essex & Kent, Farmers Ltd., Southend-on-Sea; A. Testemale, Loughborough, Leicestershire; Mr. and Mrs. John Taylor, Mather and Platt, Manchester; Major G. Townsend, Manchester; Capt. A. Pelham Burn, Brook's Club, London; Miss F. Ransford, London; Miss E. M. Nyblett, Sevenoaks.

NO REDUCTION IN QUALITY WITH LOWER PRICED
Dentistry
Only the price is less . . . the highest standard of workmanship and materials is maintained.
Come in and let us give you an estimate on your dental work. You will be amazed at the new low cost.
DR. GORDON LEDINGHAM
DR. E. S. TAIT
K 1815 707 YATES ST. Open Evenings

Screen Doors
All sizes
Delivered
$2.35
HATT'S HARDWARE

Beatty Washer Store Satisfaction
There is a sense of satisfaction in doing work well. Brighter and cleaner homes are being made every day, with the new Beatty Cleaner and Polisher. Easier to operate. Cleans faster and lasts longer.
Phone Gar. 7511
1609 Douglas St.

Rexall Products
Rexall and Puretest household preparations are free from deception and protected by the Rexall Guarantee.
THE REXALL STORE
THE OWL DRUG CO., LTD.
Campbell Building, Fort and Douglas — Prescription Specialists — W. H. Sand, Mgr. Garden 2113

Batchelor's Cash and Carry
PEOPLE'S CASH
POPULAR CASH
SELF SERVICE
THREE STORES — YATES ST. G 5931 — DOUGLAS ST. E 2431 — DOUGLAS ST.
Thursday Specials
Empress Tea, per lb. 35c
Empress Strawberry Jam, new season's, 4-lb. tin 52c
Fresh-Ground Coffee, per lb., 23¢; 2 lbs. for 45¢
New Shelled Walnuts, pieces, per lb. 22¢
Palmolive Soap, 4 bars for 25c
Hedlund's Meat Balls, per tin 22c
Kellogg's Corn Flakes, 2 pkts. for 15¢
Columbia Matches, large boxes, 3 for 25¢
Jap Rice, 4 lbs. for 15c
White Beans, 5 lbs. for 15c
Swift's Lard, 1-lb. pkt. 9c
Fresh Creamery Butter, 2 lbs. for 35c
Carillon Cheese, per pkt. 14c
Crab Meat, large tin 16c
New Shipment Mother's Best Flour, 49-lb. sack $1.25

DELEGATES TO UNION LEAVING

Greater Victoria Is Sending Thirteen Representatives to Nelson

Thirteen delegates from Greater Victoria will leave today and tomorrow for Nelson to attend the annual convention of the Union of British Columbia Municipalities, which will open on June 27.

The city's deputation has been authorized to make a strong bid for the next convention. An invitation already has been forwarded to officials of the union, with the request that the next session be held here during the sitting of the House.

IMPORTANT BUSINESS

Outstanding among the questions to be discussed are social service costs and classification of the union into rural, city and intermediate groups.

Matters pertaining to unemployment relief will not be brought before the convention until the resolutions committee has brought in its report. Special attention has been given to this question and a recommendation is believed to have been already formulated.

OTHER MEETINGS

Prior to the union convention, the Good Roads League will meet on June 25, as also will the Municipal Officers' Association.

Going from the Greater Victoria area are the following delegates: Victoria, Mayor David Leeming, Aldermen James Adam, H. O. Litchfield, Alex. Peden, John A. Worthington, Frank Hunter, city clerk, and H. S. Pringle, city solicitor; Oak Bay, Reeve E. C. Hayward, Councillor A. D. Crease and R. F. Blandy, municipal clerk; Saanich, Reeve William Crouch, Councillor L. C. Hagan and R. R. F. Sewell, municipal clerk, and Esquimalt, Reeve Albert Heald.

GOVERNMENT ACTS SUDDENLY TO CUT B.C. RELIEF COST

Continued from Page 1

SHORTER RELIEF STAFFS

While it took action to tighten in the reins of relief affecting both residents and nonresidents of the province, the committee also acted to cut down the number of those who formerly were engaged in the supervision of relief plans. Dismissals have been handed out during the past few days to a number of men formerly engaged in temporary positions in connection with relief, both on the Island and in Mainland areas.

Having crossed the Rubicon in regard to the ejection of citizens of other provinces from its camps, the Government is preparing to stand by its guns, it is intimated.

Last year, out of a total registration of more than 70,000 men, between 11,000 and 12,000 men were from other provinces, arriving in British Columbia within twelve months of the time of their registration. This condition, it is foreseen, would be repeated this Fall, unless some steps were taken to end the westward flow of those seeking milder climatic conditions on the Coast.

FRANCE INSTANTLY OPPOSES PROPOSAL FOR DISARMAMENT

Continued from Page 1

can be reduced in any way which does not diminish the security of any country, is welcome," the British Foreign Secretary went on to declare. "I say boldly, on behalf of the United Kingdom, that in some respects we want more disarmament than there appears. We have made no secret of the fact that we want submarines entirely abolished and, indeed, we have hitherto understood that in this respect we have the support of the United States delegation.

"But if submarines cannot be abolished," continued Sir John Simon, "and the view prevails that for some Powers they provide an element of defence in home waters, then let us at least limit their size to 250 tons. Again, since the object of capital ships is again mentioned today, the United Kingdom delegation desire to point out that as they understood it, the proposals now submitted make no provision for reducing their monstrous size."

THE HOOVER PROGRAMME

Hugh M. Gibson, United States representative at the conference, explained the Hoover programme meant the United States was ready to scrap 300,000 tons of naval vessels, and to forego the right to build more than 150,000 tons.

"In land materials," said Mr. Gibson, "our proposals would affect more than 1,000 heavy mobile guns and approximately 900 tanks; in aviation, about 300 bombardment airplanes."

Joseph Paul-Boncour, French Minister of War, promptly responded: "Reduction of armaments is inseparably bound up with security.

We are willing to study the Hoover proposals if the Americans will study the requirements of French security."

ABSOLUTELY UNACCEPTABLE

"Absolutely unacceptable" was the description of the Hoover proposals given by the French Minister of War in a press interview.

The German representatives said the proposals would give the conference "a new impetus." Readiness to co-operate was expressed by Japan, and more enthusiastic response made by Italy and Russia.

Closing the discussion, Rt. Hon. Arthur Henderson, president of the conference, said the United States declaration would be given detailed consideration at a further session, which will be held in private.

AVIATION PROPOSALS

France today presented sweeping proposals in regard to civil and military aviation, to the air committee of the conference. These embraced the internationalization of commercial and transport airplanes, and the placing of military machines over a designated size under the control of the League of Nations.

Dr. W. A. Riddell, Canadian delegate, declared Canada was not convinced that internationalization of civil aviation would provide any greater security than was furnished by the present draft convention. Canada's civil air activities, he stressed, were intimately connected with the settlement and development of new country.

VARIETY OF JOBS

Dr. Riddell instanced that in Canada airplanes are extensively used for a wide variety of jobs, such as crop dusting, protection of forests, aerial photography and surveys, freight transportation, police work and national air mail routes. Canada's international air transport was of secondary importance.

Callouses
New, improved, double-acting treatment! Ends pain instantly. Removes callous in 48 hours. Safe. Cost but 35c. At all drug and shoe stores.
Dr Scholls Zino-pads

TOURIST HURT BY BICYCLIST

Sophus Holmequest Taken to Hospital in Unconscious Condition

Sophus Holmequest, a tourist from Wasago, Ontario, was taken to the Jubilee Hospital last night in an unconscious condition following an accident at the intersection of Douglas and Chatham Streets.

Mr. Holmequest was crossing Douglas Street at the intersection of Chatham Street when he was struck down by a bicycle being ridden north on Douglas Street by James Yates, of 2522 Ross Street, according to the police report.

The handle bar of the bicycle struck Mr. Holmequest on the right temple, causing concussion.

Constable Roy Woolsey and Patrol Driver Sydney Wilkinson attended and brought the man to police headquarters, where first aid was rendered.

Dr. Stewart Kenning, after an examination of Mr. Holmequest, ordered his removal to the Jubilee Hospital. Attendants at the hospital late last night reported the man in a dazed but improved condition. His injury is not considered dangerous.

TO CALL TENDERS FOR SCHOOL ROAD

Saanich Trustees Consider Specifications for Entrance at Mount View

At a meeting of the Saanich School Board last night it was decided that tenders would be called immediately for work on the new roadway, courtyard, sidewalks and drains for the new Mount View High School.

Copies of specifications of the proposed work and a blueprint of the grounds were presented to the trustees and approved.

A report from the board delegates who attended the Greater Victoria conference on the new school legislation was received. The statement indicated that the delegates had decided that it was impossible to put the amendments into operation.

This matter was considered jointly with a letter from R. R. F. Sewell, municipal clerk, requesting the board's advice on how the new legislation may be made applicable to suit conditions in Saanich. In view of the report on the conference, it was felt that the board could offer no suggestions to the council.

It was learned that the amendments to the Schools Act will be discussed at the next convention of the Union of British Columbia Municipalities, to be held at Nelson this month.

Girl Canoeists Lost at Toronto

TORONTO, June 22 (CP).—With the finding of an upturned canoe in Lake Ontario, practically all hope was abandoned for three girls who were blown out into the lake by a stiff off-shore breeze today.

The crew of the Port Credit fishing craft found the overturned craft after searching for trace of the girls all afternoon.

They were last seen about a mile off shore, each with a paddle, struggling desperately but vainly to make headway against the wind. Slowly but surely their frail craft was driven out into the lake, while mounting seas added to their perils.

ANIMAL INSPECTOR BUSY DURING MONTH

The regular meeting of the committee of the Victoria branch of the British Columbia Society for the Prevention of Cruelty to Animals was held in Room "A," Campbell Building, on Tuesday. The inspector gave a lengthy report of the activities for the past month, during which time forty cases have been attended and 758 animals and birds inspected. He stated that there had been no accidents or injuries to animals during the Colwood race meet.

The members of the committee are doing all they can to prevent the abandoning of cats. The district under the control of the Victoria society is a large one, reaching as far as Nanaimo, and notices quoting the clause in the British Columbia Game Act prohibiting the practice of releasing cats in the vicinity of forest or woodland have been posted in conspicuous places as far as Duncan, and it is intended to post similar notices in other parts of the district at an early date.

Cases of cruelty or neglect should be reported to the inspector, G. A. Allen, telephone Empire 8351, or to A. R. Sherwood, secretary-treasurer, telephone Empire 7566.

WILL NOT CONTEST SEATS

WINNIPEG, June 22.—Conservatives of Manitoba will not contest the two deferred election seats at The Pas and Rupert's Land, it was made known at party headquarters here today. Nomination day in these two northern ridings is July 4 and polling day July 14.

COURT TURNS ASIDE PLEA OF CONVICTS

Four Prisoners Fail to Secure Clemency From Appeal Bench Here

ONE GETS REDUCTION OF LONG JAIL TERM

Four of the five criminal appeals before the British Columbia Court of Appeal yesterday were dismissed. The fifth was extended clemency and his sentence of twenty-three months was reduced to six months. In all cases the appellants presented their appeals in person and, in court, were under guard of a squad of Provincial Police officers.

Adam Davidson, sentenced to two years and six months for his part in a robbery in Richmond early in the year, appealed that his sentence was too severe. He claimed he did not know anything about the robbery which, he alleged, was committed by two others now serving terms in prison. On the evidence given in the lower court Davidson was convicted of being the person who took the other two to the home of a resident of Richmond whom they relieved of approximtaely $300 at the point of a gun. In dismissing the appeal, the Chief Justice stated: "This court cannot interfere with your sentence. The fact that you did not appeal from your conviction is an admission that you were properly convicted."

APPEALS CONVICTION

The appeal of Ivan O'Neill, Vancouver, from conviction and sentence of one year for obtaining goods by false pretenses, was dismissed by the court. This hearing occupied nearly an hour of the court's time. O'Neill gave a post-dated cheque for the payment of an automobile. He later sold the auto but did not honor the cheque when it was presented for payment at bank, although he had deposited $20 to an account in the bank a few days previous. He told the court yesterday that the party from whom he bought the car knew that he was not in funds when he gave the cheque and he claimed he made arrangements to give a promissory note if the money he expected was not in hand when the cheque became due.

Mr. Justice A. E. McPhillips made a strong plea in favor of the prisoner and mentioned he considered the transaction a business deal, whether good or bad. The Chief Justice remarked there was nothing to show that the magistrate was wrong or proceeded on the wrong principle in convicting O'Neill. Mr. Justice Martin said he was of the opinion that the transaction was a scheme to obtain possession of the car by misrepresentation.

DUTIES OF COURT

Mr. Justice McPhillips declared he did not consider the transaction one that came within the criminal law. "I say with all sincerity that it would be idle to sit in this court and say that because the magistrate found so and so we are concluded and unable to take any other view than that. What was this court constituted for if not to remedy injustices that have been taking place for many years? It is a matter for this court to decide whether it was a business transaction or an intended crime. The practice of using the courts as debt collecting agencies is to be condemned," His Lordship remarked. The appeal was dismissed with Mr. Justice McPhillips dissenting.

Patrick Conlin's appeal from a six months' sentence in Vancouver for theft, in company with one, McDonald, now serving a prison term, was dismissed. Conlin was arrested with McDonald and identified as the men who were seen taking a parcel from a parked automobile.

CLAIM NOT SUPPORTED

The appeal of William J. Ferguson from a conviction and a sentence of six months for the theft, in Vancouver, of a pair of socks from a shop, was dismissed. He had no material to present to the court in support of his appeal. He said he had purchased the socks, but could not remember the shop from which he had purchased them. Dismissing the appeal, the Chief Justice said: "It is absolutely absurd for prisoners to come into this court and give us material that has no bearing on the case. It is a mistake for them to come here and expect to get consideration when they have nothing to support their claims."

The disposal of the appeals yesterday completes the list of criminal appeals slated for hearing at this session of the Appeal Court. The court yesterday consisted of the Chief Justice, Mr. Justice Archer Martin and Mr. Justice A. E. McPhillips.

MAN KILLED ON WAY TO FUNERAL

MONTREAL, June 22.—On his way to Montreal to attend the funeral of four firemen killed in the Cymbeline disaster, Edouard Lacroix, thirty-five, of the Ottawa fire department, was killed yesterday near St. Eustace when his automobile struck a tree. Three other Ottawa firefighters were injured.

PRINCE TO CELEBRATE

LONDON, June 22 (AP).—The Prince of Wales will be thirty-eight years old tomorrow and he is going to take a day off. For once his programme has been kept clear of official engagements.

REIDS HEAD FIX
A safe and unexcelled relief for Headaches, Neuralgia and Rheumatic Pains
Prepared by REID CHEMICAL CO.
PRICE - 25¢ BOX
Special Agent
THE VANCOUVER DRUG CO., LIMITED

Governor Is Pleased With Performance

"Until tonight I had no idea that the Canadian Navy was as much at home on the stage of the theatre as on a man-o'-war," said Hon. J. W. Fordham Johnson, Lieutenant-Governor of British Columbia, in the speech which, as patron of the production, he made from the stage of the Empire Theatre last night on the occasion of the first-night performance of "The Middle Watch," which is being produced until the end of the week on behalf of the hospitals of the city.

His Honor spoke specially on behalf of the hospitals in appealing for strong public support of the play. On its own merits, however, it was eminently well worth seeing, he maintained, being one of the best amateur performances he had seen. Among those who were specially thanked for their assistance and support were the capable company of actors, headed by James McGrath, the producer; the band, which had provided such enjoyable entr'acte music; the ladies of the hospital auxiliaries, for selling tickets; all stores which had displayed posters; David Spencer Limited, for scenery; the press, and many others.

His Honor was accompanied by Mrs. Fordham Johnson and a party from Government House. Commander V. G. Brodeur, R.C.N., and Brigadier Sutherland Brown, also occupied boxes with several guests.

BUSH FIRE IS STILL ABLAZE

Saanich Firemen Battle Flames on Cordova Bay Waterfront Property

A bush fire, more than an acre in area, was burning on the Cordova Bay waterfront early this morning. The blaze is near the junction of Cordova Bay and Blenkinsop Roads.

The fire started from some slashings that were being disposed of on what is known as the Naylor property. Sparks quickly ignited surrounding bushes and trees and spread over an acre of land before an alarm was turned in.

Saanich firemen were unable to bring the blaze under control, owing to the stiff breeze that was blowing, but owners of the property kept a watch on the blaze all night to prevent it spreading to any nearby Summer homes.

OAK BAY UNITED PASTOR HONORED

Rev. W. A. Guy Receives Purse of Gold From Congregation as Token of Appreciation

As a token of appreciation for the excellent work that he has done during his term as pastor, Rev. W. A. Guy was presented with a purse of gold at a farewell ceremony at Oak Bay United Church last night. The presentation was a gift from members of the church congregation, who arranged the programme for the evening. Mrs. Guy was unable to attend, being unavoidably detained in Vancouver.

The presentation speech was made by Captain F. R. Wright, who, in glowing terms, complimented Mr. Guy on the splendid service he had rendered the congregation while officiating at Oak Bay United. The presentation was made by Mrs. W. G. Agar.

In suitable terms Mr. Guy expressed his sincerest thanks to the congregation for the gift, asserting that he had received much pleasure in serving the congregation to the best of his ability.

The following contributed to a delightful musical programme, after which refreshments were served by the ladies of the church: Mrs. R. McNeil, A. Wilkinson, W. H. Ruffell and H. H. Hollins.

Informal Visit of Royalty Surprises Theatre Audience

LONDON, June 21 (CP). — The visit of the King and Queen to "Waltzes from Vienna" at the Alhambra, on a recent Saturday, was so informal that the national anthem was not played as they entered their box. Their appearance was a delightful surprise for the audience.

At the end of this play "God Save the King" is a regular feature. It is rendered before the curtain falls by all the company on the stage and the orchestra combined. With the added inspiration of Their Majesties standing in the royal box, it became a tremendously spirited and stirring ceremony. "We were delighted, tell them all," said the King to Sir Oswald Stoll. The Queen told the producer that she was specially impressed with the display of fireworks in one of the scenes.

Chinese General Is Believed Dead

TOKIO, June 23 (AP).—A belief that Japanese bombing planes may have killed General Ma Chan-Shan, Japan's archenemy in Manchuria, was expressed in several Japanese press dispatches from Harbin today.

SOCIALISTS WOULD LYNCH COMMUNISTS

LEON, Spain, June 22.—Socialists in the nearby town of Villaseca tried to lynch all the Communists in the town today after a Communist wounded a Socialist during a political dispute.

The lynching was prevented by the civil guards.

MAYOR GETS HIS MAN

CHICAGO, June 22. — George Hahan, Mayor of suburban South Chicago Heights, Ill., today engaged three hold-up men in a pistol fight when they accosted him on a highway, killed one, and expressed belief his bullets fatally wounded another.

The 40th Anniversary of "SALADA" TEA
Finest quality for 40 years has built the largest sales in North America.

Electric Hot Plates $2.50
For Summer Cooking, From.....
MURPHY ELECTRIC CO.
722 Yates Street — Garden 1713

Thieves Dine Bounteously; Store Robbed

Somewhere in the city thieves dined on honey-cured baked ham, sweet potatoes and strawberries last night, if the list of supplies stolen from the Tillicum Meat Market can be taken as any indication.

According to Chief of Saanich Police Allan Rankin, burglars early yesterday morning entered the store, situated at 2904 Tillicum Road, and took six boxes of strawberries, ten cans of spaghetti, ten pounds of rhubarb, a baked ham, apples, salad dressing, tomatoes, bacon, lard and other provisions.

City and district police have been notified, and their co-operation sought in the capture of the thieves.

To Select Team Saturday Night

A special meeting of the Wednesday Cricket League, to select a team to represent the midweek league against Vancouver on July 1, will be held in the Tillicum Club at 7:30 Saturday evening. All teams are requested to have representatives present.

MONTREAL PRICES FOR FUR DECLINE

MONTREAL, June 22.—A turnover of $189,000 at yesterday's auction of furs brought the total for the first two days up to $300,000, it was announced. The closing will take place today.

Official notification to the trade was as follows:

As compared with our March sale, we report beaver blankets declined 5 per cent, all other grades declined 10 per cent. Selling basis: Blankets, $18 to $22.25; extra large, $14 to $18; extra large and large, $12 to $14.50; medium, $6.50 to $9; small, $4 to $5.50. Otters declined 15 per cent, to price, extra dark, $30. Red fox, all grades and sections declined 10 per cent. Ermine were neglected and declined 15 per cent; Fisher remained unchanged with a top price of $96.

Seventy-five per cent of the 10,600 beaver pelts offered were sold today; 67 per cent of the 700 otters; 51 per cent of the 2,850 red foxes; 23 per cent of the 86,730 ermine skins, and 88 per cent of the 210 fishers.

Tomorrow, 276,000 muskrats, 1,335 martens, 320 stone martens, 300 Jap martens, 1,000 Jap minks and 10,860 minks will be put on sale.

This SUPREME SALAD OIL Now GREATLY REDUCED IN PRICE
Salad dressings made with MAZOLA will delight you—they are so superior in flavor and "texture" to anything you can buy ready-made, and so much more economical.
You can make the most delicious Mayonnaise in three minutes with MAZOLA, the pure, wholesome vegetable oil.
The CANADA STARCH CO., Limited, MONTREAL
Made in Canada
MAZOLA for SALAD DRESSINGS AND FOR COOKING

Finest Quality Meats
The Choicest Cuts—The Finest Quality At Prices You Can Well Afford
New England Market
QUALITY LOCAL LAMB
Shoulder Lamb, per lb. 18¢
Legs Local Lamb, per lb. 30¢
Lamb Chops, per lb. 25¢
Lamb Stew, per lb. 12½¢
SELECTED STEER BEEF
Pot Roast Beef, per lb. 10¢
Boiling Beef, per lb. 7½¢
Prime Ribs of Beef, per lb. 16¢
Choice Beef Sausages, per lb. 10¢
CHOICE PORK
Legs of Pork, per lb. 15¢
Loin of Pork, per lb. 15¢
Pork Steak, per lb. 12¢
Pure Pork Sausages, per lb. 15¢
New England Market
750 Yates St. (Opposite Dominion Hotel) Empire 2823

Sinclair Takes to Wearing Skirt for Comfort in Burma

Canadian Reporter Adopts Native Dress in Rangoon—Is Astonished at Actions of Yogi—And Finds Funeral Is Place for Merriment

By GORDON SINCLAIR

RANGOON, April 24.—The capital of Burma, gateway to the tea and teakwood uplands where the tiger and the hamadryid are twin monarchs, is called Rangoon, but it should be Glasgow or Edinburgh or Inverness. Burmese built it, Chinese own it, Japanese covet it, Malays and Madrasis populate it, and Scotchmen rule it.

GORDON SINCLAIR

Shops, directories, banks, income tax rolls swarm with McLeods and McTavishes, with Frasers and Sinclairs and men of the Clan Campbell, but you'll hunt ten years without finding a Gandhi, a Duleepsinjhi or a Naidu Shan. Probably in the good old days when Scotchmen wore the kilt some hairy chieftain got fed up with his hills and decided to get away from it all. He spied out the world to find some other land where men wore skirts, and this is it. So now you hear the defiant screams of the pipes instead of the cobra charmer's devil tube, and even the lacquer ladies sport the plaid of Argyle.

ROMANTIC PLACE

The footloose wanderer who strolls off the main lane on this road to Mandalay finds himself in a new world altogether. Glamour and charm and romance are all here. The lazy, smelly, homesick spell of the East, yet the Abbot of the Shway Dagon Pagoda lives at 49 East Fifty-First Street.

Suffering sarsaparilla, imagine it! In a land of elephant hunts, cinnamon trees, mango groves, golden temples, rice plantations, pigeon-blood rubies, peacock punkas, sacred dancers and licorice-colored Lascars, the Abbot of Shway Dagon lives on Fifty-First Street. There is no justice. There simply can't be. Why don't they call it Golden Temple Road, Cinnamon Lane, Ivory Boulevard, Street of the Flying Fishes? Anything except Fifty-First Street. The world cries out loud for romance. If it didn't I'd be writing police court news at home. Help, men! Throw me a rope. This town has got me down.

HUMAN CRANES

I ambled, fascinated and alone, through this home of the human truck horses today. The place bustles and thrives. Beautiful big buildings are going up. Steel for these is landed from countless ships which pass in the ebony black night and men of inhuman strength load the beams on handtrucks and push them to the building site. Here a crane hooks on to them and other men turn the crank to hoist the steel aloft. All hand work, and your heart almost bleeds for the heaving, straining, grunting men who push and groan with their load of steel. But life is cheap and short. If a man isn't heaving steel bars around he's probably galloping around pulling some white-hided molly-coddle like you and I in a rickshaw.

Drifting down into the Hindu quarter, with its filth and squalor, I came across a yogi. His code is that man is a soul. His body doesn't count. It is to serve him with the least possible trouble. He can drink acids, eat razor blades, throttle snakes, go without food or drink. You don't believe it, eh? Then go to your nearest library and read about Yogi.

HOORAY! A FUNERAL!

As I stood horrified, yet unable to drag myself away from this holy man, a Burmese funeral went by in a clamor of whoopee and rejoicing. Death, to these delightful people, is a release from sordid monopoly to a place of beauty, so, instead of crying and sympathizing, they feast and sing and have a big time. The funeral procession was sixty-five rickshaws long, with two Burmese in each rickshaw. Madrasis or Chettles from Bombay ran like half-milers with the rickshaws and the women, all of whom were carrying big bundles of red asters, sang and clapped.

I hopped into one of those high-wheeled go-carts and asked the horse to join the big parade, but he wouldn't do it. "Curse on Hindu man if go Buddhist khat." "It's not a ghat, man—besides, what about those men pulling the parade?"

"No can do, sahib. Holy men cast spell. Spell kill Hindu man."

I argued a bit, but it was useless, so I got out again and sat like the other Buddhists, contemplating my stomach.

SINCLAIR GOES NATIVE

As I sat there meditating under a big grin, Burma passed on the hoof, many layered like a wedding cake. The shrines which surround the hundred and one pagodas are piled layer on layer of lacquered teak. The women pile their shiny, black hair layer on layer until it's half the size of themselves, and the men wear either a small turban like a pirate's bandana or from two to five brown fedoras sewed together to keep out the last trace of sun or monsoon rain. Rickshaws rattled up and down the hot pavements. Two elephants, all done up like circus dancers, clumped past, and behind them followed a hawker of loongis.

A loongi is a skirt for men—and what a skirt! It's 72 inches around the waist, and if one has been made less gaudy than crimson and gold, purple and green, or yellow and black, it must have been exported to Siam. The hawker spied me as a likely prospect, and sailed into his sales talk. All silk and two yards wide. Guaranteed not to rip, tear, fade or show the dust.

"No buttons, sahib, you throw pants away. Wear loogi like Burma boy. Much cool. Much breeze up leg. No sweat, sahib. Much cheap. All silk. Won't rip, tear or fade in the sun."

He jumped in and out of the thing like a stage poodle going through the fiery hoop, whipped it around his middle and did all sorts of tricks. I tried it on the streets of Rangoon, while one or two white men lifted their eyebrows. As a loongi wrapper I am a good plumber. The fool thing wouldn't stay up, no matter how I tried. Then suddenly, like learning to balance a bicycle, I got the hang of the thing. What's worse, I bought it, scuttled back to the hotel and put it on. That makes me the only Canadian reporter who shaves every day and wears a skirt. Oh, well, why not? Sinclair goes native. The East gets us all sooner or later. Now for a nice purple turban, then I'll rope on my Gurkha gookery and make noises like a musical comedy villain. Boy! Bring my bow and arrow.

CALLED BY DEATH

There passed away Tuesday, in this city, Mrs. Annie Elizabeth Potts. Mrs. Potts was born in Liverpool, England, and was seventy-three years of age. She had resided in Saanich for many years before coming into the city twelve months ago. She is survived by two sons: Walter, of Portland, Ore., and Alfred, of this city. Funeral service will be held Friday afternoon, at 2:30 o'clock, from the parlors of the S. J. Curry & Son Funeral Home. Interment will be made in the family plot at Royal Oak Burial Park.

FUNERAL TODAY

The remains of Mrs. Fanny Mansell are now reposing at Hayward's B.C. Funeral Chapel, where the service will be conducted this afternoon at 2:30 o'clock by Rev. Robert Connell. Interment will be made at Ross Bay Cemetery.

Huge Hydro-Electric Plant in Russia

A GENERAL view of the gigantic industrial combine fostered by the Soviet Government on the Dneiper River, on the day when its waters reached its highest point. The cost of this huge hydro-electric plant, which covers an area of approximately fourteen square miles, is estimated at $422,000,000. The project is expected to be completed in April of 1933.

MILLION TO BE SPENT AT IOCO

C. O. Stillman Announces Imperial Oil Will Make Large Expenditure in B.C.

Before leaving for the East after an inspection of the affairs of his company on the Pacific Coast, C. O. Stillman, president of the Imperial Oil Company, announced that new equipment would be installed at the Ioco plant which would represent the expenditure of a million dollars this year. This will be the outlay in salaries and wages alone in the new process which the company is undertaking.

Mr. Stillman stated the conditions as he found them in the Western parts of Canada justify the forward step on the part of the company. With a large crop in sight on the Prairies and with the prospect that industrial conditions will soon be radically changed in the country, he felt that it is time to undertake the manufacture of the newly-developed gasoline product.

Preparations for introduction of the new gasoline started a year ago and were carried on by A. D. Grant, superintendent at the Ioco plant, and by C. M. Roiston, manager of the British Columbia marketing division of the company. Mr. Stillman said in referring to the work.

Mr. Stillman has been visiting Vancouver and Victoria during the past few days and has now left for the East. He was accompanied by John McNeil, Imperial Oil director in charge of marketing; L. C. McCloskey, director in charge of manufacturing, and Frank Prendergast, advertising manager.

CLUBMEN DINE AT THE PLANTATION

The Kiwanis Club this week varied its programme in the character of its regular meeting. Instead of the luncheon gathering, the members decided that they would hold a social reunion to which the wives of the members might be invited and take a part.

This event took place last evening when the members of the club and their ladies sat down to dinner at The Plantation. Following this, the company enjoyed dancing for several hours. The evening proved a most enjoyable one for all.

That Body of Yours

By James W. Barton, M.D.

THAT TIRED FEELING

Some years ago a brilliant young man found that he seemed to be tiring rather easily; that before the day was much more than half over, he would have to lie down and rest.

His friends advised him that he was working too hard, and that he needed a change and rest.

He had an idea that there might be some infection in his system and had an X-ray taken of his teeth, and his throat examined by a specialist. The dentist and physician found teeth and throat free from infection. He was not constipated although he was losing a little weight; he had no cough and naturally didn't suspect any lung trouble. However, he began to take his temperature at 8 o'clock in the morning and 4 o'clock in the afternoon. He found that his morning temperature was about 96.5 and his afternoon 99.5, a difference of three degrees, whereas in normal individuals the difference is usually from one to two degrees.

He consulted a physician who made a thorough examination of the chest, and found that his great fatigue or tiredness was due to tuberculosis.

Now most people when they think about tuberculosis, have in mind a severe wasting of the body, coughing and expectorating with occasional bleeding from the lungs. Here was a case where the only symptom was the fatigue, tiring so early in the day, and tiring so easily.

Now most cases of tiredness are not due to tuberculosis. Many cases are due to some poison in the body from infected teeth, tonsils, sinuses, gall bladder or intestine. These poisons interfere with the building power, and the waste removing power of the blood, and a heavy tired feeling is the result. These individuals are usually "good" sleepers.

Another cause of tiredness is simply overeating. The extra food eaten, creates wastes that must be handled by the blood, just the same as the wastes that are manufactured in the muscles when hard work is done. Thus you see overeating can tire you just the same as overwork.

So remember the causes of that tired feeling; getting tired too easily. It is always due to some poison in the system—infection or wastes.

BACK HOME FROM TRIP TO ORIENT

Mr. and Mrs. Alex Stewart Return to City After Cruise Across Pacific

After a most enjoyable cruise aboard the Canadian Pacific liner Empress of Canada, which took them to Honolulu and the principal places in Japan and China, Mr. and Mrs. Alex Stewart, 1611 Belcher Avenue, returned to Victoria Tuesday night.

Mr. and Mrs. Stewart left Victoria on May 7, and outward bound touched at Honolulu, where they enjoyed a motor trip, visited an aquarium and saw specimens of fish which Mr. Stewart declared he never dreamed existed in the seas. While there, Mr. and Mrs. Stewart visited the public parks, the sugar cane and pineapple areas.

From Honolulu they proceeded to Yokohama and from there to Tokio by automobile. On the road to Tokio they passed through many quaint villages and were surprised to see the activity of the people. "It is a delightful country and the people are hard working. Everywhere one saw dogs, mules, horses, steers and even cows drawing carts as means of transport," Mr. Stewart said.

VISIT WAR AREAS

Mr. and Mrs. Stewart also visited Kobe, Osaka, Shanghai and spent a full week in Hongkong. In Shanghai they saw the results of the recent hostilities and the damage done to various parts of that city. Mr. Stewart said he was not very much impressed with the city of Shanghai because of its apparent lack of sanitation. While in Tokio they learned there were 200 cases of smallpox there.

"It was a most wonderful trip and we certainly enjoyed every minute of it, but there is no place like Victoria to live in and I was surprised at the number of people on the Empress who expressed keen desire to make their home in the Capitia City of British Columbia," Mr. Stewart said. Both Mr. and Mrs. Stewart express the highest praise for the attention given to them on the cruise by officials of the Canadian Pacific and the officers of the Empress of Canada.

MUST SOON HAVE IMPROVED TIMES

Col. A. E. Kirkpatrick Says Optimism Prevails Due to Money Holdings in Canada

Col. Arthur E. Kirkpatrick, of Toronto, the general manager of the Fidelity Insurance Company of Canada, is in Victoria during his tour of the West. He is staying at the Empress Hotel. Speaking of the conditions that are prevailing, Col. Kirkpatrick holds the view that there cannot be any very long delay in the revival of business. With the amount of money which there is in the Dominion, the opinion, he says, is general in the East that there must be a return to better things.

Col. Kirkpatrick was impressed in the Prairie Provinces with the wonderful optimism that is prevailing there. His interpretation of the conditions is in line with that expressed by everyone who comes across the Dominion at this time and is that the residents of the Prairie Provinces, with the wonderful outlook for a bumper crop this year, are feeling in the very best of spirits.

In the East he says there are great results expected from the Economic Conference which is to be held at Ottawa. It is felt that there must be results obtained from this meeting of the statesmen of the British Empire.

Col. Kirkpatrick had a splendid record in the war, serving as second-in-command of the third battalion overseas.

BREAKS TRAFFIC RULE

Sang Lee, 921 North Park Street, pleaded guilty in city police court yesterday morning to a charge of failing to stop his automobile at a stop sign on Flagard Street at the intersection of Quadra Street. He was fined $5 and $2.50 costs.

OBJECTIVE IS WITHIN SIGHT

Subscriptions to City's Refunding Issue Pass $150,000 Mark

Sale of city bonds passed the $150,000 mark yesterday, it was announced by Edwin C. Smith, city treasurer, who is conducting the over-the-counter sale of the $200,000 refunding issue.

"This means that 75 per cent of the issue has been subscribed and we have reason to believe that there will be no trouble in securing subscribers for the remaining 25 per cent," Mr. Smith said.

"The 6 per cent interest offered, the small units and the splendid condition of our sinking funds make the issue too attractive an investment to be allowed to go subscribed at less than 100 per cent," he declared.

It is expected that during the course of the next few days the remaining units of the issue will be taken up quickly, particularly in view of the fact that this probably will be the last opportunity for some time to buy the city's bonds at such an attractive rate of interest and in such small units.

PIONEER MAKER OF MOTORS DEAD

Alexander Winton Had Eight-Cylinder Racer When Industry in Its Infancy

CLEVELAND, O., June 22.—Alexander Winter, Sr., pioneer automobile manufacturer, died last night.

Mr. Winton was known as the first man who ever manufactured an automobile to sell commercially. He began the manufacture of motor cars in 1894, after establishing the Winton Bicycle Company here in 1890.

Long before the world ever dreamed the part automobiles were to play in modern life, Winton was building cars in a little Cleveland factory and his first automobile was running on the streets of this city as early as 1895.

By 1903, while the infant industry was still generally confined to "one-lungers" and "two-lungers," according to the number of cylinders, Mr. Winton had built an eight-cylinder racing car. He was born in Grangemouth, Scotland.

Court of Appeal

Victoria Sittings

Liebman (A) vs. McArthur (R)—The claims in this suit, to establish woodmen's liens for wages, had been dismissed in the County Court of Yale. The judge found that the liens had not been filed within the statutory time.

Wages were owing to appellants for back work. Recently, owing to lack of business, there had only been occasional employment for which, respondent claimed, wages had been paid. The trial judge did not accept the statement that respondent had agreed that payments made were to be applied on back wages. There had not been continuous employment. Any payments made to appellants were made on account of current wages.

The hearing of the appeal is continuing.

C. M. O'Brian, K.C., for appellant; E. C. Mayers, K.C., for respondent.

Peremptory List for Today

Liebman vs. McArthur, at bar; McTavish vs. Langan.

Production of pig iron and iron ore in Hungary is increasing.

The Prescription Chemists

Why the Prescription Store?

Skilled workmanship and the consistent use of only pure ingredients make our prescription service exceptionally desirable.

FORT AT BROAD — McGill & Orme LIMITED — PHONE G ARDEN 1196

FOR RENT

Up-to-Date City Office — Broad Street

Steam heated and fully modern, this commands a central position, in the heart of the business section. We will make any alterations to suit reliable tenants.

For Further Particulars Apply

E. B. RICHARDS

Empire 7722 Suite 7, Metropolitan Bldg. Opposite Postoffice

Work and Independence

For Your Boy

94 ACRES ON MAIN HIGHWAY, ELEVEN MILES OUT. Fine stand of cordwood; some level bottom land and ever-flowing creek. You can make this into a producing home in the process of removing the cordwood. First time offered. Price $2,700

Dairy Farm

AND COUNTRY ESTATE IN SOUTH SAANICH, 50 acres, 30 acres bottom land and 10 rich loam in cultivation; 10 acres bush. All good land. Modern 8-roomed residence, electric light, water and modern plumbing. Large barns and outbuildings. Also a 6-roomed house. If you want a self-supporting home and private farm, it will pay you to investigate, as the price has been cut in half.

Mortgage Sale

FINE 7-ROOMED HOUSE, 1½ STORY, FULL BASEMENT, furnace and garage. Redecorated inside and out. Quarter acre garden, overlooking Gorge waters. Low taxes. Will give exceptional terms to reliable party. Price only $2,750

AUTOMOBILE LIABILITY, FIRE AND ACCIDENT INSURANCE

COLES, HOWELL & CO., LTD.

638 View Street G 1032

For Sale or To Rent

Furnished or Unfurnished House With All Modern Conveniences

Situated in attractive grounds. Large drawing-room, sitting-room, dining-room, six bedrooms upstairs, three bathrooms. Very reasonable rates to desirable tenant.

Telephone G 5185 Before 2 P.M. or After 7:30 Evening

GRANTHAM'S LIME CORDIAL

Lemon and Orange Juice. Makes a tasty drink. Bottle 23c

PIGGLY WIGGLY

NO MORE TEARS

MRS. HOFFMAN was eighteen when her baby was born. Within a year she had a serious operation. Then the flu. Her nerves went to pieces. She cried over nothing at all. It was an unhappy household.

Her grandmother told her about the famous Vegetable Compound. That's how old and trusted a remedy it is! "I have taken six bottles," she says, "with marvelous results and I am thankful for my increasing health."

Try Lydia E. Pinkham's VEGETABLE COMPOUND

(ESTABLISHED 1901)

Angus Campbell & Co., Ltd.

1008-10 GOVERNMENT STREET

Dresses for Formal and Informal Occasions

AT GREATLY REDUCED PRICES TODAY

AT

$10.50, $15.00, $19.75 $25.00

Marked for a quick clearance here today, oddments from the Women's Dress Section. Smart Dresses of lace, silk and organdie. All good colors and many substantially reduced in price. See these Dresses selling here today at $10.50, $15.00, $19.75 and $25.00

They Are Wonderful Values at These Prices

TWO BEAUTIFUL COATEES

1 Black. Regular $21.50 for $5.00

1 White. Regular $25.00 for $5.00

Beautiful Hand-Made Silk Lingerie

On Sale Today

Here is your opportunity to purchase several pieces of dainty hand-made and hand-embroidered Silk Lingerie at very tempting prices.

FRENCH HAND-MADE SILK NIGHTGOWNS

REGULAR TO $12.75, AT $3.95

REGULAR TO $15.00, AT $6.95

Six only, fine French hand-made and hand-embroidered Silk Crepe de Chine Nightgowns, formerly priced up to $12.75, at $3.95

and Silk Gowns, regular up to $15.00, for $6.95

Chinese Silk Hand-Embroidered Slips and Nightgowns, $4.95

Fine quality Chinese hand-made and hand-embroidered Silk Slips and Nightgowns, in white and dainty pastel shades. Beautiful designs. Special at $4.95

Lounging Pyjamas and Kimonos Up to $19.75, for $5.95

Nine only, Lounging Pyjamas and Kimonos of pure silk crepe in smart figured designs and plain colors. Formerly priced regular up to $19.75, at $5.95

GET YOUR TICKETS FOR

"MIDDLE WATCH"

EMPIRE THEATRE

PROCEEDS IN AID OF HOSPITALS

WAITING FOR INVITATIONS THAT NEVER COME

• No Telephone In the House •

THESE PEOPLE are the Reids. They have no telephone. Here are two examples of what happens:

Example A—The Blaines were having a few people in for the evening. They wanted to invite the Reids. But how could they? They didn't.

Example B—The Grants thought of dropping in on the Reids for the evening. But they wanted to be sure the Reids would be home. They couldn't telephone so they didn't go.

Multiply these examples many times and you realize what the Reids miss by not having a telephone.

BRITISH COLUMBIA TELEPHONE COMPANY

The Daily Colonist

Established 1858.

The Colonist Printing and Publishing Company Limited Liability.

J. L. Tait, Business Manager.

Subscription Rates by Carrier and by Mail in Districts Contiguous to Victoria, Served by Colonist City Carriers:

Yearly	$12.00
Monthly	1.00

All subscription rates payable in advance. Mail subscribers are requested to make all remittances direct to The Daily Colonist.

Subscribers in ordering change of address should be particular to give both old and new address.

Subscription rates by Mail:

To Canada, Great Britain, the United States and Mexico, except districts as above:

Yearly	$6.00
Half-Yearly	3.00
Quarterly	1.50

Thursday, June 23, 1932

THE INSPECTIONAL TOUR

The visitors from Britain taking part in the first of a series of Inspectional Tours organized by the Agent-General's Office in London are heartily welcome to this province. They comprise a representative body of those interested in various activities, and while in British Columbia they are being given an inkling by first-hand inspection of the resources in this quarter of Canada. Already they have seen something of the ranches, canneries, lumber camps and mining centres and of the diversified scenery. They will see much more before their seven weeks' journey is completed, a journey during which they will have traveled 12,000 miles.

One of the objects of this Inspectional Tour is to give the visitors an opportunity to study amenities in British Columbia as a place of residence and retirement; another is to show what opportunities exist for business and investment. The visitors are consulting with trade organizations; they are examining for themselves the character of the industrial development that is taking place. During their few days' stay in Victoria they are being looked after by the Government, and no doubt much valuable information dealing with the resources of British Columbia will be placed at their disposal, while, as well, they will be the recipients of a programme of entertainment.

Inspectional Tours such as the present one, are a new idea, but the success attending the progress of our visitors insures the plan being pursued annually. Later this year there will be another such tour to Eastern Canada, which indicates that other provinces are following British Columbia's example. The present party is in charge of Mr. W. A. McAdam, Secretary of the Agent-General's Office, and the members could hardly have a better cicerone. Mr. McAdam knows British Columbia; he knows, as well, viewpoints that prevail in Britain. He is proving himself admirably equipped for just such a task as that in which he is engaged. This province hopes that the present visit will be the precursor of many others and that it will lead to a closer understanding between our peoples and the consequent spread of mutual benefits.

TITLES AND DEGREES

During the last few weeks several Canadian public men have been honored by American universities. The degrees conferred upon the Canadian Prime Minister, the Ambassador to Washington and the Premier of British Columbia were intended not only as a recognition of the personal worth of the individuals themselves, but also, no doubt, as a graceful compliment to a friendly neighboring country. In the course of the Summer, while the Imperial Conference is in session, it is likely that some of our distinguished guests will be the recipients of similar civilities from Canadian universities. The practice is a proper and laudable one.

There are some people in Canada who are opposed to the idea of conferring titles upon Canadians. For some reason, which has never yet been clearly explained, they believe that while a degree conferred by a university is a good thing for a Canadian, a title of honor conferred by the King is not. In their view the distinction implied by such titles as Doctor of Civil Law, of Divinity, of Medicine, of Philosophy, since it is conferred by the head of a college or university, does nobody any harm and may do a great deal of good. They think that a scholastic degree or mark of honor possesses a quality or property which diffuses upon society at large, as well as upon the recipient, a highly beneficial influence; but, on the other hand, they have discovered, by a process of reasoning which is difficult to follow, that a title conferred by the King in his capacity, not as the head of a college but as the head of the State, and as representing the whole people, is more likely to do harm than good. It is an odd kind of reasoning.

Titles of honor, like honorary scholastic degrees, are without doubt powerful incentives to effort. It is often said that courtesy costs little and may achieve a great deal. Whatever objections may be urged against either of these two methods of expressing public approbation no argument can be raised on the ground of expense. The actual money cost of conferring an honorary degree is trifling. It is likely that the bestowal of State orders and decorations costs even less, and the knighthood, baronetcy, or barony conferred upon a distinguished merchant, jurist, physician, writer, painter or architect, though it costs the country nothing, nevertheless serves the useful purpose of expressing public approval of distinguished public service.

A JEWISH CELEBRATION

The Jews in this country have been celebrating the hundredth anniversary of their winning of political freedom. Here, as in some other parts of the world, the representatives of that nation had a prolonged struggle, but Canada was more progressive than other countries in according recognition to a race that has played a more than averagely important part in the development of civilization.

The history of the Jews in Canada dates back to the struggle between Britain and France for the mastery of the Northern portion of the New World. There were many Jewish officers with Amherst when his army was closing in on Montreal. Included among these was Commissary Aaron Hart, of London, who distinguished himself in the operations and who founded the Hart family of Montreal, where a son of his was elected to represent Three Rivers in the Legislature in 1807. It is true this member, after pleading at the bar of the House that he had taken the oath in accordance with his faith, was expelled despite the protest of the English minority. He again sought election in Three Rivers and was successful. Another attempt to prevent his sitting in the Legislature was made by the introduction of a Bill making a Jew ineligible. The Governor of the day, Sir James Craig, however, dissolved the Legislature and thus put an end to that move.

It was not until 1832 that a Bill was passed granting political rights to the Jews, and this Bill became law in June of that year. Since then many Jews have sat in Parliament and have occupied high places in the civil life of the country. Since 1846 there has been considerable Jewish immigration to the Dominion, particularly after the pogroms in Russia in 1881. In the Prairie Provinces there are a number of Jewish settlements, some of which were established by the munificence of the late Baron Hirsch. It is now estimated that the Jewish population of the country is 180,000. There are three daily Yiddish papers published in the Dominion and a number of Anglo-Jewish weeklies. Much attention has been paid throughout the country to the present centenary celebration. Canada has everything to congratulate herself on in having granted the Jews political, religious and civil freedom.

TREATY-BREAKING

With particular reference to Mr. de Valera's repudiation of the Oath of Allegiance, The London Times says the arrangements resulting from the Imperial Conference to be held at Ottawa "must depend upon the confidence which its members repose in one another, and clearly the sudden one-sided abrogation of an important treaty could hardly be expected to encourage the repetition of the experiment." In this attitude the British Government is firm, and is likely to remain firm. Mr. J. H. Thomas has been its spokesman. He is endorsed by the whole British House of Commons, with a conviction that, as The Times says, "would be accorded to no other single item in the Government's policy." In effect, the fundamental question arising out of the impasse created by Mr. de Valera's policy towards Britain is, if the Free State "really wishes to belong to the British Commonwealth or to be outside it." The Free State cannot have it both ways.

Two seconds after the Derby was won the news was received in Bombay, Capetown, Montreal and Singapore by telegraph. It reached Melbourne in four seconds. The cable has still this advantage over radio that it is not subject to so many interruptions.

The verdict in New South Wales was one of the repudiation of repudiation. An exactly similar verdict will, in every eventuality, be given in Ireland when Mr. de Valera tests his gospel of repudiation at the polls.

RETIRED!

I toiled and toiled, and from afar
Angelic, radiant, pure,
Freedom, a silver, glowing star,
Beckoned with her allure.

I followed her o'er hill and dale
And o'er the slow, sad sea,
She called me on, I followed pale
To clasp her mystery.

And now I tramp the dreary street
With thousands of my kind,
As one who seeks the lost to greet,
But no joy can I find.

I wish I had not tracked that star
By hill and dale and wave,
For I was happier then by far
When once I toiled a slave.

—T. S. Cairncross in The Glasgow Herald.

THE OTTAWA CONFERENCE

The negotiations at Ottawa will necessarily be difficult, and in some cases delicate, but they will be conducted on all sides in the friendliest spirit and with frank recognition of the fact that, while the common good should be the aim of all, no part of the Empire is in a position to disregard its own material interest, or can be expected to do so.—Cape Argus.

EACH FOR ALL AND ALL FOR EACH

After Lord Beaconsfield, there is one name that stands above all others—Joseph Chamberlain. Because of his work for the Empire, we stand on the threshold of the Ottawa Conference—and because of the movement he founded we have today the first practical installments of his great policy, Imperial Reciprocity. He crystallized that policy in an undying phrase: "Each for all, and all for each." It is a slogan we should remember when we are apt to become impatient with progress.—Trinidad Guardian.

The Weather

Meteorological Office, Victoria, B.C., at 8 p.m., June 22, 1932.

SYNOPSIS

The barometer is rising on the Coast and fine weather is becoming general over this Province. Fine weather, with higher temperatures, are reported in Alberta and Saskatchewan, with cloudy, cool weather in Manitoba.

PRECIPITATION AND TEMPERATURES

	Rain	Min.	Max.
Victoria	--	51	62
Nanaimo	--	58	65
Vancouver	.02	58	68
Kamloops	--	60	80
Prince George	--	42	76
Estevan Point	--	46	58
Prince Rupert	--	44	60
Atlin	--	32	60
Dawson	--	42	66
Seattle	--	56	66
Portland	--	62	74
San Francisco	--	52	64
Spokane	--	48	80
Los Angeles	--	58	82
Penticton	--	56	--
Vernon	.03	56	--
Grand Forks	--	57	81
Nelson	--	57	74
Kaslo	--	52	70
Cranbrook	--	53	74
Calgary	--	52	70
Edmonton	--	56	78
Swift Current	--	60	94
Prince Albert	.04	50	66
Qu'Appelle	--	52	80
Winnipeg	--	42	68
Tuesday—			
Toronto	--	60	81
Ottawa	--	60	78
Montreal	--	66	74
Saint John	--	50	56
Halifax	--	50	70

WEDNESDAY

Maximum	62
Minimum	51
Average	57
Minimum on the grass	51

Weather, fair.

5 P.M. WEATHER REPORTS

Victoria—Barometer, 30.06; wind, S.W., 24 miles; fair.

Vancouver—Barometer, 30.02; wind, S.E., 6 miles; fair.

Kamloops—Barometer, 29.76; wind, S., 4 miles; fair.

Prince George—Barometer, 29.86; wind, N.W., 4 miles; clear.

Prince Rupert—Barometer, 30.06; wind, S.W., 4 miles; fair.

Estevan Point—Barometer, 30.12; wind, N.W., 8 miles; fair.

Tatoosh—Barometer, 30.12; wind, S.W., 8 miles; fair.

Portland—Barometer, 30.02; wind, N.W., 8 miles; clear.

Seattle—Barometer, 30.04; wind, N., 4 miles; fair.

San Francisco—Barometer, 29.82; wind, S.W., 10 miles; clear.

Note and Comment

By R. B. D.

As soon
Seek roses in December—ice in June;
Hope constancy in wind, or corn in chaff,
Believe a woman, or an epitaph,
Or any other thing that's false, before
You trust in critics.

—Byron.

Dear R. B. D.,—I am writing to let you know how much I enjoy your literary and philosophical remarks, but cannot understand your hints on journalism being a poorly paid profession. I once knew a journalist who retired with $100,000 gained by thirty years' hard work and diligence in the interest of his paper, and also from care and attention to an old uncle, who died and left him $99,900. So, you see, something can be saved even from journalism.

Yesterday I was listening to the story of the Prodigal Son on the radio, and it struck me it ought to be brought more up to date. The Prodigal wasted his substance on riotous living and returned home to find his old father had lost the savings of a lifetime in the "slump." These are the times when the Prodigal scores, for he can say with the poet:

"Be fair, or foul, or rain, or shine,
The joys I have possessed, in spite
of fate, are mine.
Not heaven itself upon the past
has power;
But what has been, has been, and
I have had my hour."

Yours sincerely,

P. A. CRUMP.

1812 Beach Drive, Victoria, B.C., June 21, 1932.

* * *

As the "compleate letter writer" used to write in the happy days of long ago, we acknowledge receipt of the above very welcome letter. We do even more than that, we publish the very welcome letter in full because we trust the writer is "enjoying good health, as we are enjoying the same blessing." But "there is a fly in the ointment." The pestiferous insect has a habit of dropping in and spoiling the effect of an otherwise perfect production.

* * *

We have another letter before us which, while it is complimentary in some respects is severely critical, and probably justifiably critical, in other respects. The other letter is too long for publication, even if the writer desires it to be printed. Our critic says there is too much politics printed in Note and Comment. We have often thought the same thing, but, like King Charles' Head in the case of Mr. Dick in "David Copperfield," the objectionable features of the dead monarch will persist in their periodical intrusions.

* * *

The only justification for our obsession, or whatever it may be, is that politics is not only the science of government—not, we fear, an exact science in these times of unrest and vain aspirations—it is current history, and there is no reason why current history should not be as interesting to the intelligent reader as ancient history, for are we not told that no educational course is complete unless it includes a diligent study of history? Of course we know it is the fashion in these days for superior persons, including superior journalists, to affect to despise something they choose to call party politics.

* * *

And yet, according to the records of history, there always has been party politics, and, according to the teachings of experience, there always will be party politics as long as there is not unanimity of opinion on the public issues of the day. Some of our journalistic contemporaries argue, as we believe without reason, that what they term party politics as an evil can be eliminated by the formation of coalition governments. A coalition government has been formed in Great Britain, but there are still rival political parties there. The political parties which have coalesced in Britain constitute a very powerful combination and have almost totally wrecked one once powerful political party, but out of the debris there will arise a party which will attain power and for a time be the ruling faction. That is what makes politics as current history of abiding interest to all students of the course of national and human events.

* * *

Occasions may arise in the course of history when the circumstances become so desperate that in the interests of a country and a people coalition governments are a necessary expedient. But the success of such an expedient depends upon the calibre and the character of the men who are selected as the leaders of the new movement. If the conditions in this province are so serious that a change in our methods of government are necessary, let the agitators proceed and establish their new system; but they will not succeed in eliminating party politics, nor will a change in the system of government have a miraculous effect upon trade and commerce and produce instantaneous prosperity. Are the leaders in the new movement either in Vancouver or Victoria people who are qualified on their records or in their character or as a result of their experience to bring about such a reformation as will give the province honesty and efficiency in government? That is the important question and the reason why current political issues should be of supreme interest and importance to all students of political events.

* * *

The problem confronting the people of British Columbia is not a problem of a form of government. It is not a problem involving a mere change in the name of political parties—for there always will be political parties as long as there are differences of individual opinions—it is a problem involving the cost of government and the necessity for economy in administration. Those problems can be solved just as effectively under the existing form of government as they could be solved by a government professing high ideals but having little or no experience in the conduct of public business. In this respect we are in the position and state of mind of the ancient sceptic who asked whether any good thing could come out of a certain place. The centre of the agitation for a change in the form of government is in Vancouver, whose people have ordered their affairs so badly that crime is rampant and criminals pursue their chosen business in apparent immunity from the police. If a city cannot govern itself, what warrant is there for its assumption that it can govern a province?

Shakespearean Critics

By WILLIAM MacKAY

To all lovers of Shakespeare—and there are many in British Columbia—a work of great importance has just been published by the Oxford University Press. It is entitled "A History of Shakespearean Criticism," by Augustus Raill. The writing of such a book was a colossal task and involved herculean labor and research. But the work, requiring years of toil, as it deals with English, French and German criticism, has been well done. It has accomplished three things:

1. It proves by a consensus of the world's great writers that Shakespeare was indisputably the greatest genius the human race has produced, and that "he was not of an age but for all time."

2. It gives a history of critical thought, and its development for 300 years from the time of Shakespeare's contemporaries — Meares, Jonson, Heminge and Condell, down to present-day critics such as Lowell, J. M. Robertson and Granville Barker.

3. It supplies a touchstone by means of which an estimate may be formed of the mentality of thinkers and poets of worldwide reputation.

THE UNITIES

Some leading critics of the seventeenth and eighteenth centuries based their observations on the dictum of Aristotle that a drama must conform to three unities—unity of time, space and action. Aristotle was the tutor of Alexander the Great and founded a school of philosophy. During the middle ages, and even later, his authority among scholars was so great that his "ipse dixit"—the Master has spoken—was sufficient finally to determine on which side lay an argument regarding literature, philosophy or theology. Accordingly, early critics, while recognizing the genius and marvelous power of Shakespeare, found fault because he had infringed the unities. Especially was this the case with French criticism. His dramas, they said, were not restricted to such time and place as would permit the one main action to be completed in a few hours and in the same place. In Greece the unities were observed by the writers of tragedy, and in England by John Milton in his "Samson Agonistes" (Samson, the combatant). In the "Agonistes," Samson is resting from his servile toil at the mill, and after receiving visits from friends and enemies, is brought into the near temple of Dagon, where he breaks a supporting pillar and, in a moment, destroys more of Israel's enemies than he had done in his whole lifetime. Here the action takes place in an hour or two and on the same ground. In the Shakespearean drama actions may extend over years and take place in different countries, and while there is one main action there may be subsidiary actions all contributing to the leading idea and central action of the drama.

Thus, in "The Merchant of Venice" we have the main action depending on the "pound of flesh" and the subsidiary action of the choosing of the caskets, while the leading thought is "By the works of the laws shall no flesh be justified," and that justice should be tempered with mercy.

With the development of literary criticism, Shakespeare's break with authority and tradition has been amply justified, and the modern dramatist follows his example.

UNIVERSALITY OF GENIUS

A. W. Schlegel and Coleridge were among the first to recognize the universality of Shakespeare's genius, his unequaled comprehension of nature, and his clear and profound insight into "character, passion, the progress of events and human destinies, and all the things and relations of the world."

The character of Hamlet is a study that has engaged many of the critics. The reasons for and the diversity of their conclusions are interesting and instructive. So with all the leading characters of Shakespearean plays. The classical and the romantic, the intermingling of comedy and tragedy are among the endless subjects of criticism.

This history should become the standard work on its subject, and should be found in all public libraries and in the private libraries of Shakespearean lovers who can afford it. Its index is a guide to its contents, and will aid the student in his reading.

("A History of Shakespearean Criticism," by Augustus Raill. London: Oxford University Press, Humphrey Milford, 1932.)

SUNRISE AND SUNSET

JUNE

Time of sunrise and sunset (Pacific Standard time), at Victoria, B.C., for the month of June, 1932.

Day	Sunrise	Sunset	Day	Sunrise	Sunset
1	4:17	8:55	16	4:13	8:15
2	4:18	8:55	17	4:13	8:15
3	4:18	8:56	18	4:12	8:16
4	4:14	8:57	19	4:13	8:16
5	4:14	8:58	20	4:13	8:16
6	4:12	8:58	21	4:13	8:16
7	4:13	8:59	22	4:12	8:16
8	4:13	8:59	23	4:13	8:16
9	4:12	8:59	24	4:14	8:16
10	4:12	8:59	25	4:14	8:16
11	4:13	8:59	26	4:15	8:17
12	4:13	8:59	27	4:15	8:17
13	4:12	8:59	28	4:15	8:17
14	4:12	8:59	29	4:15	8:17
15	4:13	8:59	30	4:15	8:17

The Meteorological Observatory, Gonzales Heights, Victoria, B.C.

Letters to the Editor

All letters to the Editor will be inserted except over the proper signature and address of the writer. This rule admits of no exception.

PRACTICAL FORESTRY

Sir,—I have just received a letter from a country-loving Canadian, and as it concerns a matter of public welfare, I am handing you a copy of my reply to the same with the name left blank.

"Dear Sir,—Your letter of the 11th instant was forwarded to me in Toronto and caught me en route to British Columbia. Your suggestion that I buy 3,000 acres of forest area in Quebec for $50,000 as an experimental forest reserve appeals, of course, very strongly to me, as you knew it would, but 'have a heart,' man. I have already spent more than a quarter of a million dollars in my forest conservation work during the past twelve years. I have recently expended fifty thousand dollars in saving some of the Big Trees on Vancouver Island for posterity and am now en route there to save another tract of these rapidly disappearing remnants of the once magnificent forset that crowded that Island down to its shores.

"One man cannot do it all and I feel that the saving of these few remaining irreplacable and priceless specimens of trees, trees that have been growing up to a thousand years or more, is more important than preserving the smaller growth in Quebec that can be replaced in a hundred years, much as I would desire to save both.

"Cannot this paper company be induced to donate this small tract to the cause of forest conservation as a slight monument to the millions of dollars that they have removed from the former forests of Canada.

"In case of the failure of this plea, the Government of Quebec should procure this tract. It would be a very simple matter to save that amount of money out of some of the unnecessary expenditures that governments indulge in. If both of these pleas fail, which would seem to me unthinkable in either case, then I appeal to some patriotic, private citizen to donate this small area for the good of Canada and the Empire. It cannot, of course, be possible that I am the only man in all Canada who is willing to donate $50,000 to the cause of forestry. If I am, then all I can say is that the forest situation is hopeless indeed.

"If I had sufficient wealth I would buy up every acre of forest that remains in Canada and not allow another tree to be cut except under the most intensive, scientific forestry management. Making slash disposal compulsory, before we lose our remaining forests by fire. I would employ the best practical foresters to be found and plant all bare areas that are not producing naturally, and are not suitable for other purposes than raising trees. If I had sufficient wealth to follow out such a programme for five years I would by that time have become the richest man in Canada through the increase in timber values that will accrue before that period, as well as the greatest benefactor that this continent has has ever produced; the former would not interest me, as I have ample for this world and money will have no value in the world to come, but to be a benefactor to humanity, physically and spiritually, is my compelling thought from 6 a.m. until midnight of the six working days of every week.

"Please make these appeals at once and let me know the result. A letter addressed to the Empress Hotel, Victoria, B.C., will reach me for the next two weeks."

FRANK J. D. BARNJUM

Toronto, June 16, 1932.

SPIRITUALISM

Sir,—Spiritualism has lately been the subject of several letters to The Colonist, and whereas it seems desirable that one should know something of the spiritual side of life, it should be remembered that spiritualism is a misnomer, and as a rule has little or nothing to do with spiritual things.

There is no reason whatever to doubt phenomena and demonstrations of invisible powers. They are now manifested in every part of the world and testified to by scientists of repute, in other words "officially verified." The danger lies in attributing all such cases to "spiritual energy," as is done by your correspondent, Mr. W. J. L. Hamilton. It is necessary to make a distinction between the actual spiritual world, which, as a rule, is far beyond reach by the average medium and on other hand the lower astral or psychic world, the home of innumerable entities good, bad and indifferent.

At death the spiritual self of man becomes a thing apart from his lower vehicles, and between this and the physical world there is a gulf preventing all intercommunication.

What does communicate with mortals in the lower portion or personal self of man, often called the shell or astral body, which is not of permanent character and does not rise in intelligence higher than ordinary humans. This, however, is not readily admitted by spiritualists, who insist upon all messages coming from and all power for materializations and phenomenas being of spiritual origin. Spiritualism has its place and fills a need in that it gives proof, to those who must have such proof, of survival, but it has no bearing on soul growth and true spiritual development; indeed, it is wrought with considerable danger, for most of its devotees lack in discrimination; in fact, to become a medium is a surrender of the true self in favor of the control, a foreign entity, who may lead such medium to destruction not only of body, but also of soul.

ALFRED FLEISCHER.

Box 182, Duncan, B.C., June 18, 1932.

RETORT COURTEOUS

Sir,—Mr. D'Arcy Martin's controversial letter, which I consider you unwisely made public today, cannot be allowed to pass unchallenged. Beyond the expression, "Verbum sat sapienti," however, I refrain from any further comment.

C. CRAIG

923 Burdett Avenue, Victoria, B.C., June 21, 1932.

(Additional Letters on Page 17)

THE COLONIST IN LONDON

The Colonist may be procured at the International News Stand of Messrs. Selfridge & Co., Oxford Street

Lower Prices—But at No Sacrifice of QUALITY

YOU will find 1932 prices definitely lower at Weiler's . . . but you'll also find Weiler standards of QUALITY rigidly maintained. Quality has been traditional here since 1862. We suggest that for real VALUE in fine Household Furnishings it will pay you to shop at Weiler's.

Estd. 1862

WEILER'S

Quality Household Furnishers

921 Government Street

Try It!—Ask Anyone Who Owns One!

They Received Benefit From Using a Wilshire I-ON-A-CO Belt

WHY NOT YOU?

A Perfectly New Belt for only $5.00

H. AUSTIN GOWARD

Sales Manager

Phone G 5241 Evenings, G 3156

Ladies' Silk and Wool Knitted Suits

Three-piece, belted styles. To clear..... $3.95

The General Warehouse, Limited

1110 Government Street

WANTED—A PARALYTIC

A limb is usually paralyzed because it is not "connected up" with the rest of the system. When the treatments "connect up," a tingling warmth will often be felt, and the muscles of the wasted limb will be seen to move.

Get a Demonstration—Phone

E. G. CREETH, D.C.

Painless, Shockless Chiropractic

102 Pemberton Building

Office Phone, E 6516 House Phone, E 9502

Tides at Victoria

Time of tides (Pacific Standard time), at Victoria, B.C., for the month of June, 1932.

Date	Time	H't (ft.)	Time	H't (ft.)	Time	H't (ft.)	Time	H't (ft.)
1	7:59	9.4					18:53	6.6
2	9:20	1.7						
3	0:10	8.8	6:46	1.0				
4	0:55	9.0	8:20	0.7				
5	0:42	9.1	9:35	0.4				
6	1:00	9.2	10:30	0.4				
7	1:55	9.0	11:10	0.4				
8	1:50	8.7	11:50	0.7			22:00	6.3
9	0:05	3.1	2:20	8.2	12:30	1.3	21:50	6.6
10					13:10	2.1	21:52	7.0
11					13:45	3.0	22:00	7.3
12	4:30	5.5	7:34	5.8	14:18	4.0	22:05	8.2
13	0:15	4.2	11:00	3.0	14:55	5.1	22:30	8.3
14	8:00	5.5					22:40	8.6
15	6:44	1.7					23:05	8.4
16	7:26	0.7					23:35	8.1
17	8:10	-0.1						
18	0:08	9.6	8:50	-0.5				
19	0:41	9.7	9:34	-0.7	19:55	5.3	20:57	8.4
20	1:18	9.4	10:15	-0.4	20:00	5.5	21:18	8.4
21	1:51	8.9	10:56	0.2	20:30	5.4	21:48	8.0
22	2:25	3.2	11:40	1.0	20:45	5.3		
23			12:26	1.9	21:52	5.5		
24			12:58	2.6	21:20	5.3		
25			13:20	4.0	21:20	5.2		
26	5:38	4.6	10:13	5.0	13:06	4.3	21:44	5.5
27	5:58	5.0					22:00	5.4
28	6:27	3.2					22:10	5.3
29	8:55	2.6					22:28	5.7
30	7:25	1.8					22:56	6.0

The time used is Pacific Standard for the 150th Meridian west. It is counted from 0 to 24 hours, from midnight to midnight. The figures for height serve to distinguish high water from low water. Where blanks occur in the table, the tide rises or falls continuously during two successive tidal periods without turning.

The height is in feet and tenths of a foot, measured from the average level of low water.

To find the depth of water on the sill of the Esquimalt drydock at any tide, add 18.2 feet to the height of high water as above given.

To find the depth of water on the sill of the Souchsee drydock add 30 feet to the height of high water as above given.

MOONRISE AND MOONSET

Time of moonrise and moonset (Pacific Standard time), at Victoria, B.C., for the month of June, 1931.

Day	Rises	Sets
1	2:38 a.m.	5:52 p.m
2	3:48 a.m.	7:01 p.m
3	5:16 a.m.	8:00 p.m
4	2:23 a.m.	9:11 p.m
(New Moon on the 4th)		
5	4:29 a.m.	10:04 p.m
6	5:28 a.m.	10:48 p.m
7	6:48 a.m.	11:16 p.m.
8	8:01 a.m.	11:44 p.m.
9	9:18 a.m.	
10	10:36 a.m.	0:04 a.m
11	11:54 a.m.	0:22 p.m
12	1:12 p.m.	0:38 a.m.
13	2:25 p.m.	0:54 a.m.
14	3:33 p.m.	1:12 a.m.
15	4:37 p.m.	1:36 a.m.
16	5:34 p.m.	2:06 a.m.
17	6:25 p.m.	2:48 a.m.
18	7:13 p.m.	3:42 a.m.
(Full Moon on the 18th)		
19	10:03 p.m.	4:51 a.m.
20	10:48 p.m.	6:06 a.m.
21	11:00 p.m.	7:29 a.m.
22	11:30 p.m.	8:47 a.m.
23	11:35 p.m.	10:00 a.m.
24	11:40 p.m.	11:10 a.m.
25		12:13 p.m.
(Last Quarter on the 25th)		
26	0:02 a.m.	1:20 p.m.
27	0:16 a.m.	2:31 p.m.
28	0:32 a.m.	3:40 p.m.
29	0:52 a.m.	4:45 p.m.
30	1:17 a.m.	5:53 p.m.

Note.—These times are correct to within one or two minutes. Dominion Meteorological Observatory, Gonzales Heights, Victoria, B.C.

Everything for the Summer Comfort of the Particular Man

Shirts . . . Underwear . . .
Hats . . . Swimming Suits . . .
Pyjamas . . . Neckwear . . .
Collars . . . and the latest ideas in warm weather clothing.

Vincent & Tuck, Ltd.

Douglas St., at View

FINEST CREAMERY BUTTER OUR OWN BRAND 1 LB. CENTRAL CREAMERIES LTD.

TAKING PLANES NORTH

SAINT JOHN, June 22 (CP).—En route from Sydney, N.S., to Edmonton, from where they will operate a transport air service to and from Great Bear Lake, Flying Officers L. Leigh and George Little brought their two seaplanes down at Milledgeville base near here last night. They were delayed at Fort Elgin, N.B., by fog.

FIFTY YEARS AGO TODAY

(From The Daily British Colonist of June 22, 1882)

Mysterious Wreck.—A tragedy that it is feared will result in the loss of many lives is reported with the finding of the schooner St. George on the sands, nine miles north of Grays Harbor. The vessel left San Francisco some months ago, and until its recent discovery, had not been heard from. It is thought that all her crew were drowned.

More Orientals.—The town is nearly overrun with an influx of Orientals and last night they were parading the streets in droves, like so many sheep and as if this isn't bad enough, another 700 are expected to arrive here some time today. Pity the poor health officer.

Composer Celebrates.—Plotow, the composer of "Martha," "Stradella," and other operas, who is at present living in the vicinity of Vienna, will celebrate his seventieth birthday in the course of the next few days.

Election News.—The Evening Post gracefully acknowledges its indebtedness to The Colonist for exclusive Eastern election news.

Beautiful Displays Are Exhibited at Rose Show

Oak Bay Enthusiasts Enter Fine Blooms in Annual Competition—Hugo Beaven Wins Class for Champion Rose

Arrays of beautiful roses which drew favorable comment from the many visitors and the official judge, were displayed at the eighth annual rose show of the Oak Bay Rose Society, staged in the Crystal Garden yesterday.

The feature class for the champion rose of the show was won by Hugo Beaven, who received the perpetual challenge trophy presented by the Municipal Council of Oak Bay.

Two beautiful commercial displays were exhibited by Crosland Bros., of Duncan, and R. C. Phippard, of Cedar Hill. The former consisted of a well-arranged exhibit of all varieties of sweet peas, and the latter of numerous types of poppies.

SCHOOL COMPETITION

The school competition for the best display of roses and rose foliage on a table, was won by the Monterey School.

Mr. Beaven was also successful in winning the class for the best bloom from a maiden plant. The trophy for this event was also a perpetual challenge cup, which Mr. Beaven will retain for a year. The object of this class is to encourage amateur rose growers to raise their own plants by budding.

A fine assortment of decorated tables was presented by competitors in the class for decorated dining-tables, using roses only. This was won by Mrs. M. R. Jamieson.

J. Fyfe Smith acted as judge, and the results were:

Representative group of roses (nurserymen)—1, Layritz Nurseries.

Amateurs

Exhibition roses, 12 blooms, different varieties—1, Hugo Beaven; 2, Mr. Salsbury.

Exhibition roses, 6 blooms, different varieties—1, Hugo Beaven; 2, C. J. Prior.

Exhibition roses, 6 blooms, one variety, in show box—1, Hugo Beaven; 2, R. A. Nicholson.

Exhibition roses, 3 blooms, one variety, in vase—1, R. A. Nicholson; 2, General Dunbar.

Garden or decorative roses, 12 blooms, different varieties—1, Hugo Beaven; 2, Mr. Barclay.

Garden or decorative roses, 6 blooms, different varieties—1, C. J. Prior; 2, Mrs. D. Reid.

Six blooms, new roses, placed in commerce since 1924—1, R. A. Nicholson; 2, General Dunbar.

Best selection buttonhole roses, six blooms, different varieties—1, General Dunbar; 2, Judge P. S. Lampman.

Semi-double roses—1, R. A. Nicholson; 2, General Dunbar.

One vase single roses, 6 stems, one or more varieties—1, R. Jamieson.

One vase single roses, 3 stems, one or more varieties—1, E. Stonham; 2, R. A. Nicholson.

Bowl of cut roses, arranged with rose foliage only—1, R. A. Nicholson; 2, General Dunbar.

Basket of roses, not less than 12 stems, one or more varieties—1, Mrs. V. Harrington; 2, Miss Coulter.

Three white or cream roses in vase, one or more varieties—1, H. O. Simpson; 2, R. A. Nicholson.

Three yellow roses, in vase, one or more varieties—1, R. A. Nicholson; 2, General Dunbar.

Three pink roses, in vase, one or more varieties—1, R. A. Nicholson; 2, Dr. W. P. Walker.

Three red roses, in vase, one or more varieties—1, R. A. Nicholson; 2, General Dunbar.

Three roses of any other color, one or more varieties—1, H. O. Simpson; 2, R. A. Nicholson.

Decorated dining table, roses only—1, Mrs. M. R. Jamieson; 2, Mrs. Harrington.

Best bloom from maiden plant—Hugo Beaven.

Novice class, 6 roses, any variety—1, Doris Banks.

School competition on table; best display of roses and rose foliage—1, Monterey School; 2, Willows School.

FORMER INSTRUCTOR AT ESQUIMALT DIES

VANCOUVER, June 22.—William Patrick McDonagh, Vancouver, naval officer instructor at Esquimalt and Halifax during the war, died today. He had been in failing health for some time.

When still in his early teens he joined the British Navy and after a lengthy service came to Canada in 1912, where he joined the Canadian Navy. He was a native of Donegal, Ireland.

Germany's Destiny in Their Hands

HERE is a photograph of the new German Cabinet, which succeeded that of the ousted Chancellor Bruening. Left to right, seated, are: Herr von Braun, Minister of Agriculture; Herr von Gayl, Minister of the Interior; Chancellor von Papen; Herr von Neurath, Foreign Minister. Standing, left to right: Herr Gurtner, Minister of Finance; Herr Warmbold, Labor Minister; and Herr von Schleicher, Minister of War.

Schoolgirls' Handiwork Seen at "Fashion Show"

Women's Canadian Club Tea Set Awarded Yesterday to Grade VIII Domestic Science Class, George Jay School

George Jay and North Ward Schools have this year captured the majority of the awards offered in domestic science. As some of these awards were presented yesterday afternoon in connection with a "fashion parade" held at the George Jay School, the complete list, as adjudicated by Miss MacCleneghan, Provincial supervisor of household economics, is published herewith:

Special prize offered by David Spencer Ltd.—Grade VII: Betty Shade (George Jay School); Miss Charlotte Martin, teacher); honorary mention, Sylvia Cassie (Oak Bay School; Miss Blankenbach, teacher). Grade VIII: Mildred Thompson and Doreen Anderson, tie (both from George Jay School; Miss Martin, teacher); honorary mention, Robina Norton (Esquimalt School; Miss McKenna, teacher).

Hudson's Bay Company special prize—Grade VII: Bessie Hope (North Ward School; Miss Peto, teacher); honorary mention, Eileen Graham (Girls' Central; Miss Ramsay, teacher). Grade VIII: Josephine Wong (George Jay School; Miss Martin, teacher) and Helen Eng (North Ward School; Miss Peto, teacher), tie; honorary mention, Lorraine Redgrave (Esquimalt School; Mrs. McKennon, teacher).

Women's Canadian Club prize—Grade VIII: Won by George Jay School (Miss Martin, teacher); honorary mention, Margaret Jenkins School (Miss Garnett, teacher). Grade VII: Won by North Ward School (Miss Peto, teacher); honorary mention, George Jay School (Miss Martin, teacher).

"FASHION PARADE"

The Women's Canadian Club prizes were presented, amidst much applause from the big gathering of spectators present, at the George Jay School following a fashion parade in which the skillful young needlewomen displayed the results of their craftsmanship in pretty Summer frocks of various kinds of material.

Mrs. C. C. Spofford and Mrs. J. W. Gibson were present, representing the Women's Canadian Club, and another interested spectator of the demonstration was the adjudicator, Miss MacCleneghan. Six classes in all competed for the Women's Canadian Club prize offered to Grade VIII in the Victoria district schools making the highest aggregate mark in the subject.

The prize, a silver tea set which has been in the possession of the North Ward girls for several years, has become the possession of the George Jay School for the next twelve months at least.

EXCELLENT WORK

The girls, their teacher, Miss Martin, and their principal, Arthur T. Hunkin, were warmly congratulated on the fine standard of needlework shown and also on the excellence of the tea served by the cookery classes. Girls from these last paraded in class groups, wearing their neat white overall aprons and caps, and a tea towel pinned to the belt.

"The work of the domestic science classes in the Victoria schools is second to none in the province," Miss MacCleneghan, Provincial supervisor, declared yesterday, after having inspected the handiwork of similar classes in Vancouver, New Westminster and other city schools.

In addition to the frocks paraded, a very interesting display of handmade frocks, beach pajamas, slips, aprons, bridge sets consisting of tablecloths and napkins, laundry bags, penwipers, potlifters, dresser runs, and various articles of underwear, was arranged on one side of the hall for inspection by the visitors.

MUCH INTEREST IN NEW RAY

Announcement by Dr. J. Chadwick, the scientist, working at the Cavendish Laboratory, Cambridge, England, that he had discovered a new ray has aroused much interest among scientists of Europe, who are anxious to obtain more details. Dr. cemetery and send them to the ray, called neutrons, revealed themselves as they crashed into the core of the atom. The discovery was made in bombarding a metal called beryllium with alpha particles. The existence of the neutron has been suspected for twelve years. "It contradicts all the accepted laws," said Dr. Chadwick. "It is without an electric charge and therefore cannot be deflected by magnetism from its mass."

LEGAL FORMS BAR JUSTICE

Mr. Justice McPhillips Condemns Statutory Procedure in Criminal Appeals

The tranquil atmosphere that usually surrounds sittings of the Appeal Court of British Columbia was noticeably ruffled yesterday morning, when Mr. Justice A. E. McPhillips indulged in an outspoken condemnation of the statutory procedure binding the conduct of appeal courts, which deprives a prisoner of the right to appeal against a sentence because, through ignorance, he failed to secure leave from one of the Appeal Court Judges to present his application for a remission of sentence.

"It is a travesty on the justice of this country that a prisoner should be turned away from the bar because he has not conformed with the requirements of this court, in making an appeal against his sentence. I take full responsibility of this statement that I believe there is a gross miscarriage of justice in this case before us," Mr. Justice McPhillips declared.

DUTY OF WARDENS

His Lordship further added that it ought to be impressed upon the wardens of the prisons that prisoners desiring to appeal against conviction or sentence be fully apprised of the proper procedure to follow. His Lordship intimated he was prepared to hear the prisoner's application for review of sentence in spite of statutory requirements. He was, however, overruled by the Chief Justice and Mr. Justice Archer Martin. Mr. Justice M. A. Macdonald was not on the bench.

The Court of Appeal was considering the appeal of Henry Wise Clarkston, of Trail, sentenced to twenty-three months for receiving stolen goods. Mr. Clarkston said he desired to appeal from conviction and from sentence, but his appeal from the latter was denied at the morning sitting, on the ground that he had not received leave to appeal. Clarkston informed the court he did not know he was required to obtain leave.

Clarkston, who is the father of ten children, is a rancher in the vicinity of Trail. He was convicted on the evidence of two of his sons, who were given suspended sentence for the theft of a can of grease and a box of dynamite from the Trail Smelter. For receiving the goods the father was sentenced to twenty-three months.

VOLUNTEERS SERVICES

During the noon intermission, E. C. Mayers, K.C., volunteered his services to Clarkston, and received leave from the court to appeal against sentence. Mr. Mayers was successful in having Clarkston's sentence reduced from twenty-three months to six months.

Clarkston was the only one of the five appellants to receive clemency from the court, all other appeals being dismissed; and had it not been for the voluntary intervention of Mr. Mayers, Clarkston would have gone back to prison to serve his full time, as his appeal from conviction had been dismissed by the court at the morning sitting.

ESTABLISHED 1885

Cash Shoe Sale

Now On--Wonderful Values

Maynard's Shoe Store

649 Yates Street Phone G 6514

WHERE MOST PEOPLE TRADE

DON'T MISS

HIBBEN'S MERGER SALE

SAFE—NOT SORRY!

In hard times like these, prowlers are rife. A low cost burglary policy is better protection than locks against these unwelcome visitors.

Protect your valuables, relieve your mind from worry, with a policy in the Portage Mutual.

Information and Rates From

Placing Policies Covering Automobile Fire Burglary Plate Glass

INDEPENDENT INSURANCE AGENCIES, LTD.
574 Yates Street

The PORTAGE LA PRAIRIE MUTUAL INSURANCE COMPANY

SCHOOL DISPLAY WELL ATTENDED

Many Parents and Friends View Work of Pupils of South Park Institution

Display of household science and manual training work completed by boys and girls of Grades VI, VII and VIII of South Park School during the past term was given in the school auditorium yesterday, when a large number of parents and friends were present.

A. A. Campbell, principal, welcomed the visitors, inviting them to view the work of the students. A demonstration of cutting material for a dress was given by three girls of the school, while all the dresses completed by the girls during the year were exhibited. The instructor was Miss Beth J. Ramsay.

The boys' work was of particular interest, giving indication of much careful thought and preparation in the construction of the wide variety of models. These included bookshelves, chests, footstools, standard lamps, and numerous other articles. According to A. H. Marrion, the boys' instructor, the interest in design of models increased greatly among the boys this year, and he expressed himself as being wholly satisfied with the work.

Tea was served by girls of the school, assisted by Miss Ester Tervo and Miss May Croft.

Electric irons for home use may be introduced into Belgium.

Jugoslavia will aid its farmers.

T. N. Hibben & Co.'s

MERGER SALE

Prices Smashed!

Victoria's Biggest Stationery Sale in Years

T. N. Hibben & Co.'s great Merger Sale enters its third week with values even more sensational than those displayed on the opening day. As new Summer merchandise arrives it is marked for instant disposal at sacrifice prices . . . but read the items below . . . come and see the new displays . . . you will quickly realize this is a sale of REAL VALUES!

Pictures

An entirely new assortment of pictures, all beautifully framed. Suitable for gifts. Values to $3.50 each. Sale Price **$1.00**

A Big New Selection of English Paper

Novels

13c Each

4 for 50c

Dozens of these popular novels arrived yesterday . . . all the best English authors included . . . and out they go at this special price. Here are some of the titles:

The Street of Adventure — Sir Harry Gibbs
The Desire of His Life — Ethel M. Dell
The Elusive Pimpernell — Baroness Orczy
The Gunner — Edgar Wallace
The Veiled Man — William Le Queux
The Gold Trail — Harold Bindloss
Fair Margaret — Rider Haggard
The Frozen Inlet Post — J. B. Hendryx
Stuck Up — Nat Gould
The Queen of a Day — J. S. Fletcher
Fortune's Fool — Sabatini

Week-End Suitcases

Newly arrived, a shipment of these handy Suitcases. Reinforced corners and finished with two clasps. Black or brown. 14 and 16-inch sizes. Extra special **98c**

Notepaper and Envelopes Special

You have never seen anything like this before! 25 sheets of lady's size fine bond paper and 20 envelopes in handy padded form. Value extraordinary at **9c**

Beaded Fringe for Lamp Shades

Four-inch fringe in assorted colors. Sale Price, per foot **20c**

TOILET PAPER—Jumbo rolls. Each **8c**

Today's Best Values in Stationery

Writing Tablets—Note size, ruled. Special **5c**

Scrap Notepaper. 1-lb. bundles **15c**

Valkyries Tablet—A big 200-page Jumbo tablet of fine quality writing paper. Sale Price **25c**

"Highcroft" Writing Paper — Extra quality kid-finished notepaper. 60 double sheets. Sale Price **19c**

Boxed Stationery—Novelty boxes of good quality paper and envelopes. Boxes contain 1 or 2 quires of paper. Regular 75c. Sale Price **39c**

Office Supplies at Sacrifice Prices

Second Sheets. 500 yellow Second Sheets. Sale Price **43c**
Stenographers' Notebooks. 3 for **5c**
Manuscript Paper. 100 sheets **75c**
Pen Nibs. Packages of 12 assorted points **5c**
Lead Pencils. 6 for **15c**
Wire Waste Paper Baskets. Special **25c**
Wire Desk Baskets. Special **25c**
Exercise Books. 75 pages **4c**
Blotting Paper. Red, green, blue, white or grey. Large sheets. Regular 15c. Sale Price, 2 for **15c**
Invoice Forms. Pad of 100. Sale Price **5c**
"Glucine" Paste. English make. 5-oz. jars with long-handle brush. Regular 35c. Sale Price **14c**

THERE WILL BE A RUSH FOR THIS ONE!

Novelty Greeting Card Blanks

Be individual—design your own cards! Beautifully embossed and gilt-edge cards with fancy lined envelopes to match. Ready for you to design your own cards for birthday, party invitation or Christmas. You can use them as correspondence cards. Sensational value ..... **6 for 14c**

No Interruption of Service in Lending Library

Every week new books arrive and are added to our Lending Library. Literature of every description is included and the service is uninterrupted during our Merger Sale.

Bargains for Bridge Players

Score Pads — For auction or contract. 4 for **15c**

Tally and Place Cards—A clean sweep of dozens of attractive designs. Formerly priced as high as $1.00 a dozen. Sale Price **15c**

ENVELOPE SPECIAL

Get a box of 500 as a supply for home or office. Special this week **95c**
Per package ..... 5¢

CHILDREN'S PARTY INVITATIONS. To clear, per package **9c**

English Pencil Cases

Contain pen, pencil, ruler, eraser and pen nibs. Extra value at **19c**

PICNIC SUPPLIES
Wax Paper—60-sheet rolls. Sale Price **9c**
PICNIC PLATES
Per package **9c**
SERVIETTES
36 in package **9c**

Popular Fiction

Regular 89c and $1.00 Reprints

49c

Dozens of new titles have been added to this display of best sellers. Included are such titles as:

Camouflage — Meynell
The Four Armourers — Beeding
Man in a Black Hat — Temple Thurston
The Manning-Burke Murder — Louis Tracey
The Berkshire Mystery — Cole
The Blue Rajah Murder — Harold Macgrath
The Red Man Cave Murder — Barker
Mr. Blettsworthy on Rampole Island — H. G. Wells
The House of the Arrow — A. E. W. Mason
Mystery Reef — Bindloss
The Piccadilly Murder — Berkley
Gold Bullets — Booth

T. N. Hibben & Co., Ltd.

1122 GOVERNMENT ST. Booksellers and Stationers PHONE GARDEN 1741

UNSULPHURED FIGS

500 Packets (2 lbs. each), White Unsulphured Figs. Regular 40c per packet, for ..... 28¢

Del Monte Breakfast Figs, skinless and seedless. Reg. 25c tins ..... 19¢
Shredded Wheat, pkt. ..... 11¢
Empress Baking Powder, 12-oz. tin ..... 19¢
Household Ammonia, 2 large bottles ..... 19¢
B & K Wheat Flakes, large cartons ..... 35¢
Del Maiz Finest Bantam Corn, 2 tins for ..... 25¢
Old Dutch, 3 tins ..... 25¢
Hall's Pure Chicken Soup, 2 tins ..... 25¢

English Spiced Malt Vinegar, gallon, 75¢; large bottle, 20¢

Liquid Veneer, large size, 35¢ Small size ..... 18¢
Heather Toilet Paper, 4 large rolls ..... 25¢
Swift's White Classic Soap, 8 bars for ..... 25¢
Libby's Corned Beef, 1's, 2 tins for ..... 27¢

1 Rabbit, ½ lb. Pickled Pork, for ..... 25¢
Fresh-Cooked Tripe, 3 lbs. for ..... 25¢
Fresh Spare Ribs, 3 lbs. ..... 25¢
1 lb. Steak, ¼ lb. Kidney, 15¢
1 lb. Liver, ½ lb. Bacon ..... 15¢
Fresh Lamb Tongue, lb. ..... 20¢

Fresh Red Spring Salmon, per lb. ..... 15¢
White Spring Salmon, lb., 10¢ 3 lbs. for ..... 25¢

H. O. KIRKHAM & CO., LTD.
612 Fort Street
NEW TELEPHONE NUMBERS
G 8131 Groceries (3 Phones) E 8031 Fruit
G 8135 Meats, Fish, Provisions (2 Phones) E 0251 Office and Delivery Inquiries

Esquimalt Plebiscite

Don't Forget to VOTE NO

On Friday, June 24

If You Are On the Provincial Voters' List

Phone E 0912 or E 9642 for Transportation

Petitioners' Committee

Bottled in Scotland

The finest of genuine Scots whiskies, distilled, aged-in-the-wood, blended and BOTTLED in Edinburgh, Scotland and shipped to Canada in taped and sealed 26⅓ oz. and 40 oz. bottles only.

McCallum's Perfection Scots Whisky

This advertisement is not published or displayed by the Liquor Control Board or by the Government of British Columbia.

CALLS ON MAYOR TO REPLY TO CHARGES MADE BY SEABURY

ALBANY, N.Y., June 22.—Governor Franklin D. Roosevelt today called upon Mayor James J. Walker, of New York City, to reply to charges brought against the mayor by Samuel Seabury, counsel to the legislative committee investigating the Democratic administration of New York City.

Seabury, on June 8, advised the Governor that Walker, "in the course of his official conduct, has been actuated by improper and illegal considerations."

He contended Walker had failed to explain reasons for the receipt of almost $250,000 from Paul Block, publisher.

TAG DAY PLANS TO BE ARRANGED

The Canadian Pensioners will hold their regular meeting in the clubrooms, Pemberton Building, on Friday night at 8 o'clock. All members are requested to be present with their wives as plans for the tag day on July 23 will be discussed.

The regular meeting will be preceded by a session of the directors, which will take place at 7 o'clock.

Ship Subsidy Sought By Local Chamber to Foster Export Trade

Directors Pledge Support to Lumber Industry in Attempt to Place Canada in Position to Compete With United States in Far East

THE Victoria Chamber of Commerce is supporting the lumber interests of this province in the efforts to extend the foreign markets and particularly with regard to the renewal of the subsidy in the carrying trade between this Coast and China.

At a special meeting of the directors of the chamber yesterday, the following resolution was carried on motion of Fred M. McGregor and E. W. McMullen:

"Be it resolved that the directors of the Victoria Chamber of Commerce, being fully advised of serious adverse conditions confronting the lumber industry of British Columbia, do hereby pledge the full support of this chamber to the British Columbia lumber industry, in all properly-considered efforts to foster and extend the sale of lumber and forest products generally in foreign markets, and as an immediate help in that direction this board favors the renewal of the ship subsidy to maintain a regular dependable freight service from British Columbia ports to China.

IMPERIAL PREFERENCE

"Be it further resolved that we impress upon the Hon. R. B. Bennett, Premier of the Dominion of Canada; Hon. S. F. Tolmie, Premier of British Columbia, and the Hon. H. H. Stevens, Minister of Trade and Commerce, the very urgent need for securing regulations favorable to Canadian lumber, from Great Britain and other countries of the Empire at the approaching Imperial Conference."

Following the meeting immediate action was taken in compliance with the resolution, and a message was sent by President R. H. B. Ker to Hon. H. H. Stevens, Minister of Trade and Commerce, at Ottawa, urging support be given to the request for a subsidy.

A second message was sent by Mr. Ker to Hon. S. F. Tolmie, Premier of British Columbia, who is in Ottawa, advising him of the action of the chamber.

JACKSON SECOND IN BICYCLE RACE

Local Rider Beaten by Frank Elliott at Vancouver—Lew Rush Unplaced

VANCOUVER, June 22. — With Percy Williams winning the 100 and 200-yard sprints in decisive style, chief interest after that centred on the winner of the grand aggregate at the Vancouver police sports here today. The prize went to Bob Gill, of the Vancouver force, with Constable C. O. Smith second.

Failure of Lew Rush, crack Victoria rider, to place in the half-mile cycling event, proved a distinct surprise. Frank Elliott, of Vancouver, won this event, with Stan Jackson, Victoria, a close second. Leo Marchori, Vancouver, placed third.

Dave Cook, Jr., Vancouver, took advantage of his handicap to break the tape first at the finish in the two-mile bicycle race, with Marchori second and Elliott third. Rush and Jackson failed to get up.

BERLIN, June 22 (AP).—Hans Kerrl, a National Socialist, was elected permanent President of the Prussian Diet today, with the support of the German Nationalists and the Populists.

Jewel Robbery In Vancouver

VANCOUVER, June 22.—Smashing a window in the store of W. H. Grassie, jeweler, Cambie Street, at 5:30 o'clock this morning, a thief carried off a number of watches.

Twenty pairs of shoes were stolen from H. Sugden's store, Commercial Drive, state reports to police. A purse containing $10 was stolen from G. J. Wonder, Willingdon Avenue.

VANCOUVER BABY IS SERIOUSLY SCALDED

VANCOUVER, June 22.—Roland Giddings, eleven-months-old son of Mr. and Mrs. Herbert Giddings, Victoria Drive, was seriously scalded about the head, face, shoulders and arms when a kettle of boiling water fell on him at 2 o'clock this afternoon.

The youngster, who was playing in the kitchen of his home, managed to pull himself erect near the stove. He grasped the spout of the kettle, tipping the boiling water upon himself. His condition is serious.

DAWSON, Y.T., June 22 (CP).—Barney West, self-confessed slayer of Michael Essency on the night of April 30, was convicted of murder by a jury here yesterday and was sentenced to hang on September 27.

Announcements

It Is Natural to feel a little nervous at the thought of taking a treatment one may not have had before—but why not call and see Miss Hanman? She will do her utmost to explain the process to you. You will then realize how safe, how sure, how simple it all is. Truly there is nothing to be afraid of, and it is certain that you cannot go on as you are—with your trouble daily growing worse. 503 Sayward Bldg. Phone G 7642.

Have you tried a basket of assorted fresh fruit from The Jubilee Flower Shop? Attractively packed and sealed and ranging in price from 50c up. We carry a complete stock of cut flowers, plants, shrubs, seeds, etc. Special deliveries to the hospital. Phone E 6342. 1807 Fort St.

Today Masters are offering you a delicious stollen loaf at 15c each. Our tea buns at 2 doz. for 25c are delightful when toasted at a camp fire, or rolls for hot dogs. Everything is so inexpensively priced and of such high quality it is worth your while to shop at Masters.

Masters' Cherry Genoa Fruit Cake is the finest and the only original Imperial Genoa Cake on the market. Made from only the freshest of eggs, butter, cherries and fruit, it proves a delightful treat at any picnic or tea table.

Let us print your wedding and social stationery—invitations, announcements, at home and visiting cards, boxed notepapers. The latest and most correct styles. The Colonist, 1211 Broad Street. Phone G 5241.

Morning Special at Tyrrell's Hairdressing Parlors at David Spencer, Ltd., 9 till 10, without appointment. Marcel or finger wave, 50c; with shampoo, 75c; permanent wave, $5.75. All experienced operators.

Why Not Try the $1.00 Silk Stocking from the Beehive? It will not ladder. Four dozen English Silk Mixture Hose, regular 95c, to clear at 3 for $1.00.

Violin and Piano Recital given by the pupils of Mr. and Mrs. E. Semple in the New Thought Temple, 720½ Fort Street, Friday, June 24, at 8 p.m. Collection.

Children's Sample Hats, 25c, at the Beehive. Extra heavy Silk Stockings, $1.50, will not ladder; Men's English Wool Socks, 50c, 75c and $1.

Pianoforte Recital by pupils of Reginald Cox, L.Mus., Friday, June 24, 8 o'clock, Cridge Memorial Hall, Blanshard Street (behind Crystal Garden).

$2.75, lowest priced permanent with perfect ringlet ends. Beauty Salon, 104 Woolworth Bldg. Experienced operators. (Not a school.)

Why Suffer From Goitre? Consultation without obligation. G. Wardell, M.T.D., Mechano-Therapist. Phone for appointment, G 7431.

Little Boys' Play Suits, 50c; Girls' Pantie Dresses, 95c, at Fowler's Babywear Shop, 734 Yates Street.

Native Daughters' Garden Party, Mount Joy, June 25, 35c, including tea.

New Wallpapers—New low prices. Harkness & Son, 919 Pandora.

City and District

For Pest Control—The Government voted $500 yesterday for the Clinton grasshopper control district, for pest control in that area, as an advance on the usual terms.

Car Is Stolen—An automobile, owned by Walter Yeamans, of Cadboro Bay, was stolen from in front of The Colonist office at 2 a.m. Tuesday. The number of the licence plate is 12,604.

Police Insurance—The City Police Commission at its meeting Tuesday afternoon decided to let the City Council decide the question of whether a group insurance policy against sickness should be taken out to protect the city force.

Sentence Suspended—James Cairnie, who pleaded guilty to stealing a quarter barrel of beer from the taproom of the Veterans of France Club on Monday night, was given suspended sentence when he appeared before Magistrate Jay in city police court yesterday.

Parks Committee—Matters pertaining to the completion of improvements at the Royal Athletic Park were discussed at yesterday's meeting of the parks committee of the City Council. The design for the fire exit ramp to the grandstand was approved and other minor details decided upon.

Case Is Remanded—The case of Private Frederick Oak, charged in Esquimalt police court with arson, was remanded until June 29 by Magistrate George Jay yesterday. The case emanates from a fire which did $5,000 damage to the soldiers' hospital at Work Point Barracks in February, 1931.

Earwig Pests—The city has started its campaign against earwig pests. W. H. Warren, park superintendent, has four men laying bait in the city during the late afternoon's and evenings and the pests are reported to be "on the run" in the Fairfield district where the campaign was inaugurated.

Tremor Recorded—Napier Denison, director of Gonzales Observatory, reported yesterday that an earthquake of fairly severe proportions was recorded on the seismograph, commencing at 5:06 a.m. The tremors lasted for four hours. The centre of the disturbance was placed at 2,300 miles distant, either in Mexico or the Aleutian Islands.

Arterial Highway—The chiefs of the police and fire departments will discuss the advisability of making Fairfield Road an arterial highway. The matter had been placed before the police commission at its Tuesday meeting by the City Council for decision, but the commissioners decided to turn the matter over to the officials to settle.

Realtors Meeting—The Victoria Real Estate Board will meet on Friday at 12:30 o'clock in Spencer's dining-room. The committee on outings will report with regard to the prospect of a board picnic this Summer. The committee is composed of Alfred Carmichael and R. Musgrave. The scale of charges will again come before the board on report from the committee.

Chinese Sentenced—Young Quay Shan, Chinese, was found guilty of the charge of selling opium to an operative of the Royal Canadian Mounted Police on January 7, last, in a decision given by Magistrate Jay in police court yesterday. He was sentenced to eighteen months and a fine of $200 or an additional three months. R. A. Wooton for the Crown, and J. B. Clearihue for the accused.

Charge Dismissed—The charge against the Colwood Park Club of allowing liquor to be served on their premises on a Sunday was dismissed in the Provincial police court yesterday. Prosecution conceded the defence argument that the club was neither a corporate body nor a person and therefore could not be convicted under the provisions of the act. The liquor seized by police at the club, however, was retained by police, pending an application to the Liquor Control Board for its release.

SCHOOL AREAS WILL BENEFIT

Government Continues Salary Grants on Higher Remuneration This Year

Decision of the Government to pay the provincial proportion of teachers' salaries on the basis of salaries paid by school boards as at December, 1931, will act as a direct benefit to a number of areas this year, it was pointed out yesterday by Hon. Joshua Hinchliffe, Minister of Education.

Taking the case of a rural municipality which in 1931 employed one teacher, who received a salary of $1,080 in this connection, the minister gave a working comparison between this year and last in so far as this area is concerned.

In 1931, where the salary paid was $1,080, the school district paid $19 of this outlay, and the Government paid the rest. This year the remuneration in question was reduced by the Legislature to $1,005, but the Government will contribute 90 per cent of the salary as it stood in 1931, or $972. The school district concerned will contribute only the remainder, $33.

WILL PAY MORE

On this basis the Government will be paying $72 more this year than it would have contributed on a straight percentage of the current salary paid.

The arrangement was brought in to help school districts adjust themselves to the new conditions, preparatory to adoption next year of a standard basis for salary grants from the Government.

While the Government has reduced the percentage to be paid in some cases, it is giving school districts the benefit of any arrangement they made with teachers this year in salary revisions, contributing its share on the original level of the remuneration awarded.

ASSIGNED TO OTTAWA

WASHINGTON, June 22 (AP).—Pierre de L. Boal, chief of the Western European division of the State Department, has been assigned as first secretary of the Legation at Ottawa, and will go to that post before the opening of the Imperial Conference there in July.

Now . . . You Can OWN a Piano as Cheap as You Can Rent One!

No longer need you deny yourself the pleasure of owning a piano . . . get one on these special terms and you'll never miss the few dollars a month you invest.

Pay as Little as $10 Cash and $5.00 a Month

We have a number of fine instruments for your selection today . . . all the best makes . . . completely reconditioned in our own workshops and fully guaranteed.

Fletcher Bros.
(VICTORIA), LTD.
1110 Douglas St.

It Is No Longer Necessary to Grow Your Hair for Your Next Permanent
The New Canadian Automatic Way Brings
A Beautiful Wave
To the Shortest of Hair
If you like ALL the little ends at the back ALL nice and curly, try
The Fifty-Fifty Beauty Shop
Prompt, Intelligent Service Without Appointment
Shampoo and Finger Wave, 75c
Phone E 2303 Cor. Fort and Douglas

$3.00 Complete Saves You Time and Discomfort

Why Suffer?
From Nervousness—From Dyspepsia—From Constipation
TRY DRUGLESS HEALING
G. WARDELL, M-T.D., F.R.T.S.
Doctor of Mechano-Therapy
Phone G 7431 for Appointment 626 Superior Street

QUARTER CAB **E 1197**

You Owe Yourself Protection Through
Fire INSURANCE Automobile
ELSIE B. RICHARDS
Suite 7, Metropolitan Building, Opposite Postoffice
PHONE EMPIRE 7722

WOOD and COAL
J. E. Painter & Sons
PHONE G 3541
617 CORMORANT ST., VICTORIA

PUPILS' WORK IS DISPLAYED

Exhibition of Manual Training and Household Science Products Praised by Visitors

Manual training and household science work by pupils of Grades 6, 7 and 8, during the past year, was displayed Tuesday afternoon in the Sir James Douglas School, when a number of parents and friends attended. A short programme of entertainment was provided by the students, after which tea was served by a committee of the Parent-Teacher Association, convened by Mrs. R. Crawford.

The manual training models made by the boys drew considerable comment from the spectators. They were exceptionally well finished and indicated much effort on behalf of the instructor and the boys. The instructor was W. Plenderleith. A beautiful brass-bound chest was a feature of the manual training work, and other models displayed included padded footstools, taborets, a parrot perch and a number of household articles.

FASHION PARADE

The girls were also highly praised for their display of dresses, aprons and other wearing apparel. As part of the programme a number of girls took part in a fashion parade, displaying dresses which they made during the term. Their instructress was Miss I. N. Garnett.

The following numbers comprised the entertainment programme: Senior folk dancing, singing, Division XII; health play, Grade 7; apron parade, Division V; folk dancing, juniors; singing, Division V; "How to Dress," girls of Grade 8, and a fashion parade with prologue by Cecily Gooy.

REPORT NOT READY

OTTAWA, June 22.—The report of the transportation inquiry commission is not expected to be completed for two months. Considerable progress, it was learned tonight, is being made in the preparation of the document.

Wholesale commodity prices in Chile are higher than a year ago.

Make Your Floors Beautiful
The ELECTRIC WAY—With a
Johnson Floor Polisher
Connects to any electric outlet—polishes wood or linoleum floors—with a nonslip surface.
Household Size **$42.50**
De Luxe Model **$75.00**
Call and see display.
HAWKINS & HAYWARD, LTD.
Electrical Quality and Service Store
1121 Douglas Street. Corner View
Phone E 1171

IDEAL SUMMER COAL
ALBERTA SOOTLESS
Mercury Egg $12.00
Minehead Nut $11.00
ROSE FUEL CO.
G 1872 1700 Douglas St.

PREPARATORY SERVICE

The preparatory service for the coming communion on Sunday will be held tonight at 8 o'clock in Knox Presbyterian Church. All wishing to join the church are asked to attend the service this evening.

Scandal of H.M.S. Falcon Solved in "Middle Watch"

Hilarious Comedy at Empire Theatre Followed by Delighted Audience—Proceeds to Assist City Hospitals—Four More Shows

Tut! Tut! What's come over the navy?

In any event, after sharing "The Middle Watch" with Marine Ogg, Corporal Duckett, and other sleepless members of the crew of H.M.S. Falcon, as represented at the Empire Theatre last night in the hilariously funny comedy of the name, one is inclined to doubt the surface dignity of any ship of His Majesty's navy.

Not that anything really improper took place aboard the Falcon. Far from it. But appearances were decidedly compromising for all concerned when it was discovered that an attractive young American widow and a decidedly pretty young English girl, the latter affianced to one of the cruiser's officers, had missed the last picket-boat back to shore and were, in a sense, stowaways for the night. Each officer in turn, as he inadvertently discovered their presence aboard, is scandalized and indignant any fellow-officer has taken any share in the misdemeanor, only to find himself presently the subject of similar suspicion.

The climax is reached when the admiral himself comes aboard, to be followed early next morning by his wife and daughter. This, by all ordinary ideas of good behavior, should have spelt a ruined reputation for the ship. Why it didn't one must see the comedy itself to discover. It will be repeated tonight, tomorrow night, and Saturday afternoon and evening, in aid of the hospitals of Victoria.

TRUE NAVAL COMEDY

The whole play takes place on H.M.S. Falcon, the scenes alternately depicting the captain's lobby and the interior of his cabin. There is a veracity about each of these settings which bespeaks naval supervision. The naval atmosphere extends still further, however. It thoroughly pervades the play, and the reason is not far to seek when one looks through the playbill and finds the names of Paymaster Lieut.-Commander H. G. Oswin, Lieut.-Commander W. J. R. Beech, Lieut. J. C. Hibbard, George Phillips, of the dockyard, Lieut.-Commander P. L. Houghton, Lieut-Commander H. Kinsley, and Able Seaman W. Dunkley in the list of actors, while James McGrath, an experienced actor and producer, manager of the Empire Theatre, is found in both capacities.

A FIRST SURMISE

Captain Maitland, a role which was acted with delightful naturalness, ease, and consistency by Commander Oswin, made a great mistake when he surmised that the two ladies marooned in his ship were "the usual modern type—flat chest, no hips, no hair, and all the rest of it." On the contrary, they were decidedly attractive. Miss Margaret Torrible's representation of Fay Eaton, Captain Randall's fiancee, and the lady who was really responsible for the comical disgrace of it all through her desire to remain as long as possible by her lover's side, was extremely charming and pretty; and Miss Lucy Bryden, as the attractive American widow, Mary Carlton, was as alluring and provocative as she required to be to win not only exoneration from blame but the affections of the cruiser's captain as well.

PYJAMAS WORN

The ladies made all their conquests easily despite the handicap of being clothed only in pyjamas throughout much of the play. The undignity of their dress was comically exaggerated by that of the admiral during the whole of Act II. In this commanding part George Phillips, one of Victoria's most accomplished and veteran amateur actors, furnished a high note of comedy which was only paralleled by that of James McGrath in the delightful low-comedy role of Marine Ogg. Neither could have touched off the peculiarities of a character better. They were seen in delightful juxtaposition throughout Act II, the admiral a Punch-like figure, alternately puzzled by the mysterious manner of the ship's officers and indignant at the disturbances which interrupt his sleep in a borrowed cabin; and Ogg, shoeless, parading about the lobby in his undarned socks, harassed beyond endurance by the double sense of his duty toward the captain and his duty to save his own reputation. Mr. Phillips made a particularly clever play of the scene in the last act when, after being discovered in the arms of the pretty widow, he had to apologize lamely to the Falcon's captain and commander. A real personage was made of the part of the admiral's wife, Lady Hewitt, by Mrs. Charles Wilson, who made a commanding figure in the last scene.

As Captain Randall, the affianced of Fay Eaton, S. P. Birley was very able; Commander Beech gave animation and interest to the part of Commander Baddely; Corporal Duckett's voluble lines were splendidly delivered by Commander Kingsley. Commander Houghton was admirably impudent as the servant. An enduringly comical character was evolved by Miss Vivian Coombe from the part of the plain cousin, Charlotte Hopkinson.

BURDOCK BLOOD BITTERS

Had Eczema All Over Her Body

Mrs. Leo Wardler, Springford, Ont., writes:—"For a long while I was troubled with eczema all over my body. It would burn and itch so at night I could not rest.

I tried different remedies but of no avail. I was advised to take Burdock Blood Bitters, and after taking five bottles my blood was completely cleared of the eczema."

For sale at all drug and general stores; manufactured, for the past 52 years, only by The Milburn Co., Ltd., Toronto, Ont.

CULBERTSON *on* CONTRACT

by Ely Culbertson

World's Champion Player and Greatest Card Analyst

THE PERILS OF UNUSUAL HOLDINGS

Honor tricks are the first yardstick we use in measuring the value of hands, both in making opening bids and in judging their defensive strength. However, correct bidding, by which we approach with low suit bids and feel out the distribution of the hand, frequently changes the value we apply even to aces and kings, for these honors, however large they loom in our minds, cannot pass the barrier of our opponents' trumps, if they become the eventual declarers. Even the most insignificant trump outranks an ace, and distribution thus plays the dominant role in many hands played to suit declarations.

An example of a defensively bid grand slam, which was made despite the possession of six honor tricks by the opponents, was sent to me recently by Mr. Irving H. Block, of Buffalo, N.Y. The hand was played in a rubber of contract, the other players being Dr. Morris Pollack, Mr. Anthony Hoen and Mr. Robert Nenno.

North—Dealer.
Neither side vulnerable.

Mr. Hoen
♠ A K 6 5 4
♡ A K 6 4 3
◇ K 2
♣ Q

Dr. Pollack
♠ Q J 10 9 7 2 2
♡ 5
◇ —
♣ K 9 8 5 3

Mr. Nenno
♠ —
♡ Q 8 7
◇ Q 8 5 3
♣ A J 10 7 6 2

Mr. Block
♠ 8
♡ J 10 9 2
◇ A J 10 9 7 6 4
♣ 4

The Bidding:

(Figures after bids in table refer to numbered explanatory paragraphs.)

South	West	North	East
		2♠(1)	3♠(2)
3◇(3)	5♣(4)	5♡(5)	6♣(6)
6♡(7)	7♣(8)	Dbl.(9)	Pass
Pass	Pass		

1. North's hand, while a fair two-suiter, is not strong enough to justify an opening forcing bid of two. A bid of one spade would be much better.

2. East seeks to erect a bidding defence against a possible spade game contract by North and South.

3. South correctly responds to his partner's opening force.

4. West seeks to obstruct the exchange of information as much as possible. He knows the hands cannot fit in spades, and his void in diamonds suggests that they may not fit in that suit.

5. North, undeterred, shows his second biddable suit.

6. Of course, purely a defensive bid

7. Under the spell of partner's opening two-bid, South visions a slam.

8. Again purely a defensive measure.

9. North cannot be blamed for this double, although the bidding suggests very freakish distribution.

A study of the hands, of course, reveals that the contract can be defeated one trick by an opening lead of a heart. However, South did not have the advantage of seeing all the cards, and thus quite naturally led the eight of spades. The nine of spades was played from dummy, and North played the king, East winning the trick with a trump. East then led the knave of trumps, which was overtaken with the king in dummy, both adverse trumps falling. The queen of spades was now led, north ducked, and East trumped with the ace, although he could place the spade ace in the north hand on the bidding. The distribution, however, was made entirely clear when South discarded a diamond. The dummy was then re-entered by leading a diamond, and a spade returned, North now covering with the ace. His play, however, made no difference. Another diamond placed the dummy in to run the established spades, upon which East discarded his losing hearts. The heart in dummy was trumped in the closed hand, and East thus had the unusual distinction of making a grand slam, bid defensively against tremendous honor strength held by his opponent, which was, however, made valueless because of the freakish distribution of the cards.

TODAY'S POINTER

On ordinary hands the honor tricks furnish an accurate measuring stick to judge the defensive power of holdings, but when the bidding reveals freak distributions, players must remember that even aces cannot pass the barrier of opponents' trumps.

TOMORROW'S HAND

The bidding and play of the hand printed below will be discussed tomorrow:

East—Dealer.
Both sides vulnerable.

♠ K
♡ A K 10 9 6 2
◇ J 9 5
♣ J 9 7

♠ 10 8 7 6 3
♡ —
◇ Q 8 6 2
♣ Q 10 6 5

♠ 4
♡ 4 3
◇ A K 7 4
♣ A K 8 4 3 2

♠ A Q J 9 6 2
♡ Q J 8 7 5
◇ 10 3
♣ —

Study the hand, decide how you would bid and play it and then compare the results you obtain with those shown in tomorrow's article.

Women's Organizations and Social Activities

Nurses' Problems Are Discussed at Meeting

Question of Loan Fund Brought Up—Small Hospital Training Schools May Be Discontinued —High Schools Nursing Course Suggested

SAINT JOHN, June 22 (CP).—Reports of registered nurses' associations in all provinces were presented to the Canadian Nurses' Association, meeting in biennial convention here yesterday. These dealt largely with routine work of the provincial organizations and with reviews of annual meetings.

In Saskatchewan, representations have been made to the Minister of Public Health requesting that only registered nurses be allowed to hold hospital positions in the province and recommending the discontinuance of training schools for nurses in hospitals having less than seventy-five beds.

LOAN FUND

A loan fund for unemployed nurses in Albert were sponsored by the Edmonton Graduate Nurses' Association. Nurses in permanent positions subscribe to this fund, safeguarded by a committee who grant loans to nurses needing financial assistance.

In British Columbia two principals of Vancouver schools are working with a committee of nurses to evolve a nurses' course for the high schools' curriculum. An effort was made to obtain a Summer course at the University of British Columbia, but conditions prevented the university from granting this, although it will do all possible to help nurses in the field to obtain their certificates by attendance at sessions.

PRESIDENT ELECTED

Miss Florence H. M. Emory, Toronto, was re-elected by acclamation as president of the Canadian Nurses' Association at the opening session.

An acclamation was also given Miss Nora Moore, honorary secretary, of Toronto. Other officers will be elected Saturday.

Woman of Today Has Opportunity To Show Courage

LONDON, June 21 (CP).—Comment by the editor of The News-Chronicle on Amelia Earhart's flying exploit: "She is only one of a little band of women who have shown almost equal courage and capacity in facing 'the bright eyes of danger.' One is tempted to think and to write of these conquering women as of a new breed suddenly and unaccountably developed in a world whose womenkind until a few years ago were shrinking, fragile creatures, lacking the first elements of practical capacity. That in fact is a mistake. To believe it is to do injustice to the memory of our grandmothers. There were plenty of stout hearts and iron wills among them too.

"The difference between Miss Earhart, flying the Atlantic, and Miss Austen's young woman, swooning at the distant prospect of a possible meeting with a contingent lover, is not that the one is a heroine and a superb craftswoman and the other a milksop and an imbecile, but that Miss Earhart is allowed to show her courage and skill and her less fortunate predecessors were required by iron custom to conceal their capacity for either. But the capacity for both was there. If it had not been, there would have been no Miss Earhart."

Women's Institutes of Vancouver Island

ESQUIMALT

The Esquimalt Women's Institute will hold a whist drive this evening at St. Paul's Parish Hall in aid of the Social Service League.

Community dramatic companies are being organized in Scotland.

Nearly every movie theatre in Sweden is now equipped for talkies.

50c Worth of Washing

One Customer Had the Following 31 Pieces Washed Yesterday for ONLY 50 CENTS

1 Tablecloth, 1 Flannelette Sheet, 3 Pillow Slips, 5 Towels, 2 Tea Towels, 1 Dish Cloth, 9 Handkerchiefs, 1 Collar, 4 Shirts, 1 Suit Pyjamas, 1 Overall, 1 Apron, 1 Pair Drawers

80c Worth of Washing

Another Customer Had the Following 71 Pieces Washed for ONLY 80 CENTS

28 Handkerchiefs, 4 Pillow Slips, 5 Bath Towels, 2 Sheets, 3 Tea Towels, 3 Runners, 2 Face Cloths, 3 Dish Cloths, 1 Tablecloth, 2 Sheets, 4 Soft Collars, 2 Combinations, 3 Vests, 5 Nightdresses, 1 Cotton Hat, 2 Cushion Covers, 1 Middy Blouse, 1 Table Napkin

Try Our Washing Service

5 CENTS PER LB.

(Minimum Charge 50 Cents)

NEW METHOD LAUNDRIES LTD. PHONE G. 8166.

Correct Printing

Is Essential for

Important Events

WE SPECIALIZE IN THIS CLASS OF WORK

The Colonist

PRINTING
LITHOGRAPHING
BOOKBINDING

1211 Broad St. Phone G 5241

Prominent Couple Wed

MR. Ronald Simmons, great-nephew of the Marquis of Reading, was married to Miss Trilby Clark at Prince's Row registry office, London. The bridegroom's shoulders still bear evidence of the shower of confetti through which they passed.

Island Social Notes

Saltspring Island

Mr. R. Matthews has returned to Victoria after a week-end visit to the island as the guest of Mr. and Mrs. N. W. Wilson, of "Barnsbury."

Dr. and Mrs. J. Blair, of Wayne, Alta., are spending a month on Saltspring as the guest of Mrs. Blair's sister, Mrs. H. Peter, of Ganges.

Mr. Peter Turner returned from Vancouver on Saturday to spend the Summer with his parents, Major and Mrs. F. C. Turner, of Ganges.

Mr. and Mrs. M. C. Davies have returned home to Victoria, after a two weeks' visit to Ganges.

Mrs. A. E. Simmonds has arrived on Saltspring and is the guest of her daughter, Mrs. T. Burkitt.

Mr. and Mrs. L. G. Mouat, who were married recently in Victoria, have returned to the island and have taken up residence in their home at Ganges.

An examination held by Mr. Hugo Anson, of the Association Board of the Royal School of Music, London, England, took place recently at Ganges. Candidates were examined at Formby House School (local centre) and at Mrs. Moorhouse's home.

Sidney

Mr. A. Warrender has left for the Old Country. He will visit Scotland.

Miss Edith Gilman is spending her vacation at the home of her parents, Mr. and Mrs. J. Gilman, Amelia Avenue.

Mr. C. Lawson is spending a vacation on the Mainland.

Complimentary to Miss Winnifred Arrowsmith, a bride-elect, the choir of St. Paul's United Church entertained recently at the residence of Rev. Thomas Keyworth and Mrs. Keyworth. The choirmaster, Mr. W. Gush, presented Miss Arrowsmith with a salad bowl and silver servers on behalf of the choir. A social evening of music was enjoyed. Mrs. Thomas Keyworth, assisted by Miss Helen Keyworth, served refreshments. Among the invited guests were Mr. and Mrs. Lawrence, Mesdames Arrowsmith, J. A. Nunn, Thomas Keyworth, Wark, J. T. Jackson, Misses K. Lowe, Winnie Thornley, Mona Cowell, Merna Lane, Dorothy Varnam, Gwen Hollands, Helen Keyworth, Messrs. A. Nunn, A. Gush, A. Thornton, E. Jackson, J. Smith, B. Hartley, W. Gush and W. Cowell.

Brentwood

Mr. and Mrs. Francis Lindsay and baby daughter, of Qualicum, are visiting Mr. and Mrs. Frank Lindsay, Verdier Avenue.

Mr. and Mrs. R. M. Johnson, of Seattle, are spending a holiday at Brentwood Bay.

Mr. and Mrs. Richardson and family, of Victoria, are spending the Summer months at their cottage, Brentwood Bay.

Mr. and Mrs. Barraclough and Miss Barraclough spent the week-end at their Summer cottage.

Mr. and Mrs. McAdams are spending a holiday at the beach.

Mr. and Mrs. Tubbs, of Victoria, spent the week-end at their cottage, Marchant Road.

Mr. and Mrs. Church are spending a vacation at their Summer home, Marchant Road.

Mr. and Mrs. Gillette, of Sooke, spent the week-end at the home of their son-in-law and daughter, Mr. and Mrs. Godwin Brandon, Marchant Road.

Mr. and Mrs. Jones, of Victoria, spent the week-end at Brentwood Bay.

Mr. and Mrs. Gedrim spent the week-end at their cottage, "Auld Reekie," Marchant Road.

Luxton, Happy Valley

Visitors at Glen Lake this week are Josephine and Kenneth Reid, who are staying at "Glenacres."

Mr. J. M. Campbell and Mr. and Mrs. Claude Campbell and daughter, Barbara, are staying at Camp Argyle.

Chemainus

Mr. and Mrs. Shatford, of Victoria, were in Chemainus recently as guests of Mr. F. A. Clark, Severn Street.

Mrs. L. G. Hill has left for Vancouver, where she will attend the Baptist conference.

Mr. William McNichol is spending a week's holiday in Vancouver, and will be accompanied on his return by his wife and sons, who have been visiting relatives for the past month.

Rev. E. M. Cook is making a short visit in Vancouver.

Miss M. Adams, of Ladysmith, motored to Victoria recently, accompanied by Mr. and Mrs. Sidney White, of Chemainus.

Mrs. A. E. Smedley and her daughter, Muriel, are spending a week in Nanaimo as guests of Mrs. Smedley's parents, Mr. and Mrs. W. Lorne Dunn.

Rev. H. Frederick Hargreaves left Tuesday for Vancouver, to attend the Baptist conference. He will stay with relatives in New Westminster.

Mr. and Mrs. W. Lorne Dunn, Nanaimo, recently visited relatives in Chemainus.

Mrs. F. A. Clark and her daughter, Beverley, have returned to their home on Severn Street following a visit in Victoria with Mrs. Clark's mother, Mrs. Gillam.

New Wonderful Face Powder

Prevents Large Pores—Stays on Longer

For a youthful complexion, use new wonderful MELLO-GLO Face Powder. Hides tiny lines, wrinkles and pores. New French process makes it spread more smoothly and stay on longer. No more shiny noses. Purest face powder known. Prevents large pores. Ask today for new, wonderful face powder, MELLO-GLO, that suits every complexion. (Advt.)

HOUSEHOLD HINTS

DRIED Herbs—While your garden may not be large enough to devote any great amount of space to the cultivation of herbs, yet I am sure you can find some spot where a little parsley, mint, sage and other sweet herbs could grow. It would be well worth while growing some to be preserved for the Winter. I know of one good housekeeper who always sends little bottles of dried herbs to her friends on the Prairies for Christmas presents who are unable through the long frozen Winter to buy fresh seasonings. Herbs which are to be dried should be gathered on a fine dry day; remove the roots, and wash the stalks and leaves in borax water to free them from grit, etc. Tie them in bunches and then hang in the sun to dry. Directly the leaves are withered and crisp remove remove them from the stalks and pound them to a dry powder. When quite dry put them into clean bottles and cork tightly.—Prudence.

Clubs and Societies

Queen Alexandra Review

Women's Benefit Association, Queen Alexandra Review, No. 1, met in the K. of C. Hall on Monday, with Mrs. Stevens, acting president, in the chair. A vote of appreciation was tendered to Rev. E. F. Church for conducting the memorial service. Two new members were received into the order. A committee was chosen for the garden party which is to be held, July 13, at the home of Mrs. Trowsdale, Esquimalt Road. It was decided to hold a picnic in July at Cordova Bay. A dance, followed by strawberries and cream, was much enjoyed by a large crowd. During the evening Miss Olive Edmunds sang two delightful solos. The dance was arranged by Mrs. Moraes and Mrs. Stevens, while Mesdames Schmelz, Malcolm, Trowsdale and Bowden were responsible for the refreshments.

Club Silver Tea

The Chummy Club of Metropolitan Church held a silver tea on Tuesday at the home of Mrs. E. Williams, 1014 Queens Avenue. The reception rooms were decorated with mauve, yellow and pink flowers, the same color scheme being carried out on the tea table, which was presided over by Mesdames Church, Ozard, Weston and Kent. a most delightful programme was arranged by Mrs. Hemsley, consisting of solos by Mesdames Hawes and Moore piano solos by Miss Maquinna Daniels, and a 'cello solo by Miss Nancy Kyle.

Presbyterial W.M.S.

The monthly meeting of the Victoria Presbyterial W.M.S. of the Presbyterian Church will be held in St. Andrew's lecture room on Friday at 3 o'clock. As this is the last meeting before the Summer vacation a full attendance of members is expected. On Saturday afternoon at 3 o'clock there will be a general rally of Presbyterian mission bands at St. Andrew's. Parents and friends are invited to hear and see what mission bands can do.

Purple Star Lodge

The Victoria Purple Star Lodge, L.O.B.A., held a miscellaneous shower at the home of Mrs. Oliver, 1740 Coronation Avenue, recently, in aid of the forthcoming garden party at the home of Mrs. Trowsdale, 631 Esquimalt Road, on June 28. Mrs. Holt sang a solo and Mrs. Chappel gave a recitation. Mrs. Baron won the contest. The hostess was assisted at tea by Mesdames Waldron, Joyce and Ard.

Gorge L.A. Holds Strawberry Social

A most successful strawberry social was held yesterday afternoon at the home of Mrs. H. Burt, under the auspices of the Ladies' Aid of Gorge Presbyterian Church. Mrs. A. O. Thomson, the president, was the general convener and received the guests, assisted by Mrs. Burt. The function was opened by Rev. A. O. Thomson at 3 o'clock.

Tea was served by Mrs. Robert Marrs, Mrs. W. Sanders and Miss Willa Gove from a table pretty with pink and blue streamers and pink roses. A musical programme was given and included violin selections by Mr. Jesse Longfield, accompanied by Miss Janet Hay, who also sang several solos. Mrs. Denton played piano selections.

A fancywork table was in charge of Mrs. H. Peasland and a home-cooking stand was supervised by Mrs. S. Graham. A candy stall, managed by Miss Ada Burt and Miss Muriel Brannigan, was in demand.

Weddings

KECK—PEARSONS

Rev. W. G. Wilson, D.D., performed the wedding ceremony last night at 9 o'clock in the vestry of the First United Church for Irene, only daughter of Mr. and Mrs. C. E. Pearsons, 2736 Fifth Street, and Mr. William Keck, son of Mr. and Mrs. W. Keck, of Edmonton. The bride wore a smart suit of rose beige and hat to match, and a corsage of Ophelia roses and sweet peas, and was attended by Miss Frances Morrison in a frock of blue crepe de Chine and hat to tone, and a corsage of Ophelia roses. Mr. Robert Renfrew supported the groom. After the ceremony, the bridal party and a few intimate friends met at the home of the bride's parents, where the wedding cake was cut by the bride and refreshments served. Mr. and Mrs. Keck left later for the Mainland, and after their honeymoon will make their home at Kamloops.

A hen at Whelphill, Scotland, has laid an egg weighing five ounces.

Delta Gamma Sorority Now In Mountains

BANFF, June 22.—The advance guard of the Delta Gamma Sorority arrived here today and went into session at the Banff Springs Hotel to complete the programme for the annual convention to be held at the Empress Hotel, Victoria, June 27 to 30.

The executive, headed by Mrs. Joseph Halstead, of Evanston, Ill., was busy all day completing the agenda and checking final arrangements for the great meeting, at which an attendance of more than 250 delegates from American and Canadian chapters is expected. A special train carrying representatives from the Eastern and Mid-western United States and Canada is due here Saturday morning. The party, more than 100 strong, will spend the day here and then proceed to Lake Louise.

In addition to the president, those present at today's meetings included: Mrs. Walter Singham, of Palo Alto, California, first vice-president; Miss Marguerite Winant, New York City, second vice-president; Mrs. E. W. Hawley, Minneapolis, secretary, and Miss Hazel Brown, Philadelphia, treasurer. Miss Brown is assistant district attorney of Philadelphia. The council will make a brief stop here and proceed to Chateau Lake Louise to join the main body of delegates headed for the convention over Canadian Pacific lines.

Mrs. Gillespie's Musical Lecture Is Much Enjoyed

Mrs. J. Hebden Gillespie's address on "The Gregorian Chant," given at her home, "Windyhaugh," last evening under the auspices of the Valentine Harvey-Beaumont Boggs Chapter, I.O.D.E., was much enjoyed by the large audience, and the musical records which were played in connection with the address were particularly fine. An enthusiastically hearty vote of thanks was proposed to Mrs. Gillespie by Mrs. S. H. Brake, seconded by Mrs. W. R. Sayer.

The house was beautifully decorated with masses of flowers, in shades of red, white and blue, the same coloring being used on the supper table. Mrs. R. Shanks and Mrs. C. L. Douglas were in charge of the refreshments. Home-made candy was sold by Mrs. Clowes and Mrs. Fallows, assisted by Miss Dorothy Boughton and Misses Joyce and Kathleen Fallows. Mrs. R. R. Watson was at the door and in charge of tickets. At the close of the evening Mr. R. Shanks and Mrs. F. G. Aldous, acting as auctioneers, sold the surplus cakes to willing purchasers.

Mrs. A. E. Hopkins represented Municipal Chapter, I.O.D.E.

Baby Show to Be Feature of Fete By Langford W.I.

The monthly meeting of the Langford W.I. will be held at "Cherry Bank," the home of Mrs. A. Moir at Langford Lake, on Tuesday afternoon, June 28, at 2:30 o'clock. Members are asked to hand in completed quilt patches and to bring their best piece of fancywork for exhibition purposes. Mrs. W. E. Welch, education convener, will give the postponed paper on "The Survey of the School System."

Arrangements have been made to hold the annual garden fete and silver tea at "Marshwood," the home of Mr. and Mrs. D. Bullen, on Wednesday, July 6. Fifty per cent of the proceeds will be given to the Mill Bay Solarium for Crippled Children. Pupils of Miss Florence Clough will give dances.

An interesting feature will be a well baby clinic in charge of Miss Inge, the district nurse. All babies from Langford and surrounding districts will be welcomed at 2 o'clock, when they will be measured and weighed. Dr. Wiggins, a baby specialist, will be in attendance and will advise mothers regarding the care, feeding, etc., of the infants. In addition there will be home cooking, candy, ice cream and soft drink stalls. There also will be games and teacup reading.

The Fashion Parade in Knit Jumpers

A.K. LOVE Ltd.

Phone G 5913 708 View Street

BIRD SEED SPECIAL

Canary Seed, 2 lbs. for 25¢ Rape Seed, per lb. 10¢
Millet Seed, per lb. 10¢ Hemp Seed, per lb. 10¢

Fertilize Your Lawns and Flowers Now

See Us for What to Use

BAMBOO CANES—Four to Ten Feet Long

SEE OUR GROCERY DEPARTMENT

SCOTT & PEDEN

Cor. Cormorant and Store Sts. Phone G 7181

We Need Every Possible Job to Keep Our 37 Disabled Soldiers in Employment Even on a Half-Time Basis

Anything Made or Repaired in Wood or Wicker
Tinsmithing of All Kinds

Inquiries Invited Estimates Free

The Red Cross Workshop

584-6 Johnson Street Empire 3513

IT'S DADDY'S FAVORITE SPORT

WHEN Daddy gets home, there's just about time for a couple of hugs and two good romps—and then it's time for Sonny's supper. How proud you *both* are of him. How you love to see him eat . . . dig right into his cereal and milk and fruit and literally stow away the calories and proteins and vitamins that make a growing, healthy boy.

If you haven't tried it—by all means give him a bowl of Kellogg's Rice Krispies for supper some evening soon. Watch him listen . . . fascinated as those toasted rice bubbles actually crackle out loud. Then see him eat!

Kellogg's Rice Krispies are one of the *best* cereals for children ever made. They are so tempting, nourishing—and so easy to digest. Rice Krispies help youngsters sleep sounder—for they do not overtax, like many heavy foods.

Serve Kellogg's Rice Krispies for breakfast, lunch—or with the after-school glass of milk. Dietitians advise giving children two cereals a day—a different one in the evening, for healthful variety.

Kellogg's Rice Krispies are made with exacting care. Hands never touch them. Gleaming machinery, spotless ovens, sunlit kitchens. And they are protected by a patented *sealed* WAXTITE bag which is placed *inside* the red-and-green package and keeps every kernel oven-fresh. Made by Kellogg in London, Ont. *Quality guaranteed.*

Personal News and Matters of Social Interest

Marriage Is Celebrated At Centennial Church

Miss Nessie Renfrew and Mr. Walter S. Starkey Principals in Wedding Ceremony Last Evening in Presence of Many Friends

The Centennial United Church was beautifully decorated last night by friends of the bride and groom for the wedding of Nessie, only daughter of Mr. and Mrs. James Renfrew, 467 Kerr Avenue, and Mr. Walter Sydney Starkey, youngest son of Mr. and Mrs. J. Starkey, Ralph Street. The ceremony was conducted by Rev. J. C. Switzer, commencing at 8 o'clock, in the presence of a large gathering of relatives and friends. The organist, Mrs. Paul Green, played the wedding marches, and during the service Mr. J. Matheson sang "For You Alone." Syringa, roses and carnations were used in the decorations, and during the ceremony the bridal party stood beneath a floral arch.

Given in marriage by her father, the bride made a charming picture in her simply-fashioned gown of ivory crepe-back satin. The bodice was finished with elbow sleeves edged with deep flounces, and the skirt was ankle length. Her veil of embroidered net was arranged to her head with three strands of orange blossoms, and she carried a bouquet of bridal roses and pink carnations. She was attended by Miss Lily Starkey, sister of the groom, who wore a dainty frock of yellow crepe de Chine and a mohair hat to match, and carried a bouquet of pink carnations and maidenhair fern. Mr. James Renfrew, brother of the bride, was best man, and the ushers were Mr. James Lindsay and Mr. Mex Starkey.

LARGE RECEPTION

A largely-attended reception followed the service at the Sons of England Hall, Broad Street, which had been converted into a bower of flowers and greenery for the occasion. The bride and groom received their friends standing beneath an archway of syringa, pink roses and ferns, and were assisted by Mrs. Renfrew in a gown of navy blue georgette and lace and a model hat to match, and by Mrs. Starkey, Sr., in blue crepe de Chine and hat en suite. They both wore corsages of pink and white carnations. Pale heliotrope and yellow was used in the decorative scheme of the supper table, which was centred with a three-tier cake.

Dancing to music supplied by a five-piece orchestra was enjoyed by the guests. Mr. and Mrs. Starkey left later by motor for Up-Island, en route for Vancouver, and on their return will spend the Summer at Ocean Beach, Esquimalt.

The bride left in a pretty ensemble of turquoise blue crepe de Chine, a beige hat, and coat with a lapin collar and other beige accessories.

TODAY'S RECIPE

RASPBERRY Pudding — With small fruits in plenty it is easy to think of puddings now. This one is very delicious. Half a pound of butter, three eggs, a pound of stewed raspberries, half a pound of bread crumbs, a quarter of a pound of sugar. Beat the butter and eggs and add the fruit and sugar. Butter a shape and put a layer of bread crumbs and a layer of the mixture alternately. Bake for an hour.—Prudence.

Indian Days Will Appeal To Tourists

BANFF, June 22.—In charge of Swiss guides, many parties are daily leaving the Chateau Lake Louise, in the Canadian Rockies, to conquer the high surrounding peaks. At the Banff Springs Hotel the recent visit of the Rajah and Ranee of Jubbul, India, aroused considerable interest. Many parties are being formed daily to visit the nearby Stoney Indian reserve and inspect the preparations of the Indians for the approaching Indian days at Banff.

Major and Mrs. J. S. Baker, of Peterboro, England, are two of the distinguished British visitors who are registered at the Banff Springs Hotel. Major and Mrs. Baker are spending a month in the Canadian Rockies and when stream fishing opens on July 1, will make trips into the mountain interior to fish almost virgin waters.

Would Pipe Before King in Scotland

MISS MARY PEEBLES of Toronto, accomplished Canadian bagpiper, is going to Scotland this Summer and hopes to play at the Caledonian Games. Her family treasures bagpipes played at Waterloo.

Summer Fete Is Held in Aid of Fund for Church

A garden party was held yesterday afternoon by the members of the congregation of St. Alban's Church, under the supervision of Mrs. E. Andrews and proved most successful, a profit of $68.38 being realized. Rev. William Barton opened the affair in the church hall at 3 o'clock.

The arrangements for tea were in charge of Mrs. J. Usher, Mrs. Fred Trickett, Mrs. D. Ovenden and Miss B. Ovenden, and was served from a table decorated with sweet peas and roses. The candy stall was managed by Mrs. T. Bridges, Miss A. Andrews and Miss E. Bridges, while the home cooking was in charge of Mrs. J. Anderton and Mrs. G. Bridges. Housie-housie was directed by Mrs. D. Swan and Mr. W. Clare, and the miscellaneous table was under the care of Miss E. Anderton. Ice cream was sold by Mrs. J. Chappel, and Mrs. A. Davis looked after the bran tub.

The competitions were won by Mrs. V. Bannister, Mrs. J. Booth and Mr. Leslie Fletcher. The proceeds from the affair will go towards the church funds.

Card Party Held in Aid of Boy Scouts

Third Victoria (St. Barnabas') Troop and Pack committee held a successful card party on Tuesday evening at Scout headquarters, the rooms being gay with flags and early Summer flowers, charmingly arranged. Bridge and five hundred were in play during the evening, the winners being, bridge, first lady, Mrs. McClague; gentleman, Mr. L. A. Dixon; consolation, Miss Patricia Phippe, Mrs. C. Camp; five hundred, first lady, Mrs. Gaille; gentleman, Mr. J. P. Townsend; consolation, Mrs. Townsend and Mrs. Knapp. Refreshments were served, when an interesting musical programme was given by a Hawaiian guitar quartette, composed of Mr. R. Heater, Mrs. O. Dash, Mr. W. Clarke and Miss Williams. The committee thank all who helped so generously to make the affair such a success.

Victoria Baby Aboard Ship

MASTER Daniel Mainguy, seventeen-month-old son of Lieutenant-Commander and Mrs. E. R. Mainguy, is shown above at the right of little Miss Sheila Corbin, five-year-old Toronto passenger, when she took him up on deck to see the famous Quebec bridge as they came up to Montreal on the C.N.S. Lady Rodney, inbound from Bermuda. With his parents, he is now visiting his grandmother, Mrs. Walter C. Nichol, Rockland Avenue.

Social and Personal Notes

Attend Theatre

His Honor the Lieutenant-Governor and Mrs. Johnson attended the opening performance of "The Middle Watch" at the Empire Theatre last evening, and entertained at dinner at Government House earlier in the evening, their guests including Major and Mrs. W. G. Colquhoun, Mr. and Mrs. A. M. D. Fairbairn, Miss Helen Johnson and Commander G. C. Jones.

• • •

Entertains at Tea

Mrs. Nelson Hicks was hostess at a delightful tea yesterday afternoon at her home on Lotus Avenue, in honor of her sisters-in-law, the Misses Beatrice and Gertrude Hicks, who are leaving shortly to reside in Vancouver. A profusion of Ophelia roses was used in the decoration of the reception rooms. An Italian cutwork cloth covered the prettily appointed tea table, which was centred with a lovely bowl of pink rosebuds, sweet peas and pale blue delphinium, and illuminated by tall blue tapers. Mrs. Gideon Hicks presided at the tea table and the Misses Dorothy and Phyllis Sheret and Kathleen Erb assisted with the serving. Mrs. Hick's guests included: Mrs. D. R. Sheret, Mrs. Gideon Hicks, Mrs. A. S. Webster, Mrs. James Thacker, Jr., Mrs. Harry Dea, Mrs. Harry Johns, and the Misses Beatrice and Gertrude Hicks, Dorothy Cameron, Dorothy Sheret, Adele and Mary Bucklin, Kathleen Erb, Constance Elford, Dorothy Geake, Phyllis Sheret, Evelyn Florence, Mavis Silverthorne, Kathleen Bone and Rhoda Clarke.

• • •

Night Owl Bridge Club

Mrs. E. Peters entertained the Night Owl Bridge Club with five tables of bridge on Tuesday evening. Those present were Mr. and Mrs. Groutage, Mr. and Mrs. Loat, Mr. and Mrs. Rodman, Mr. and Mrs. P. M. Rennie, Mr. and Mrs. Langley, Mr. and Mrs. L. Peters, Mesdames D. Simons, E. Peters, S. Peters, Misses Beatrice and Violet Rodman, Helen Cochrane, Grace Peters, and Mr. Gordon Loat. First ladies' prize was won by Mrs. S. Peters; second, Mrs. Groutage; first gentlemen's prize, Mr. Loat; second, Mrs. E. Peters (playing gentleman). Consolation prizes were won by Mrs. Rennie and Mr. Rodman. The next meeting will be held at the home of Mrs. Groutage on July 21.

• • •

Shower for Bride-to-Be

The Ladies' Auxiliary, No. 12, F.O.E., held a shower on Tuesday evening in the Eagles Hall in honor of Miss O. McCormick, who is shortly to be married. The tables were decorated by the ladies in mauve and pink streamers and flowers of the same color. Miss McCormick was presented with a basket decorated in pink and mauve, which contained the many beautiful gifts, by little Margaret Atkinson and Alice Sadler. Those present were Mesdames Ruby, Atkinson, Hogan, Mossey, Flett, Clark, Clark, Sr., Smith, Conway, Norris, Sadler, Bourget, Whilmhurst, Andrews, Denyer, Brooks, Misses McCormick and M. Smith.

• • •

Arrive on Empress of Canada

Mrs. R. A. Herron and her daughter, Miss June Herron, arrived in the city Tuesday aboard the Ss. Empress of Canada. Mrs. Herron is visiting Mrs. George Duncan and Miss Herron is the house guest of Miss Phyllis Pendray, Beach Drive. Mr. and Mrs. R. A. Herron and their daughters, the Misses June and Kathleen Herron, left Victoria several months ago and have been visiting in Shanghai, Manila and Honolulu. Mr. Herron and Miss Kathleen Herron are remaining in Honolulu for some time longer and will then join Mrs. and Miss Herron in Victoria and will spend the Summer months here.

• • •

Entertains Club

Miss Margaret Hemmingsen entertained the members of the Sevens of Twenty-Eight Club at her home on Cedar Hill Road last evening, the occasion being the final bridge party of the season. The prize for high score was awarded to Miss Jean Drysdale and the consolation prize to Miss Audrey Bland. The members present included: Misses Evelyn Morrison, Audrey Bland, Doris Benwell, Jessie McGillivray, Dorothy Ashman, Mary Ross, "Tommy" Goy, Katherine Barlow, Mina Ferguson, Marie Hemmingsen and Jean Drysdale.

• • •

Leaves for Europe

Miss Dorothy Robinson, games mistress at Strathcona Lodge School, Shawnigan, has left for Europe, where she will attend the Sokol Exhibition at Prague, Czechoslovakia. Later she will leave for Denmark for a refresher course and attend one of the Cecil Sharp Summer schools for folk dancing at Malvern, England. She will return to Shawnigan for the opening of the school in September.

Farewell Tea

Mrs. Hugh Peters entertained at tea at her home in Esquimalt yesterday afternoon in honor of Mrs. James A. Walker, who with her husband and children will leave on Sunday for Scotland, to visit relatives before proceeding to England, where they will reside. The tea table was charmingly arranged with a fragrant centre bowl of roses, sweet peas, campanula and clarkia, with pink candles in pale pink candlesticks. Mrs. Alan Fraser and Mrs. T. H. Burns poured tea and coffee.

• • •

Enjoying Climate

Dr. and Mrs. J. M. Gunning, of Spokane, are guests at the Dominion Hotel. Dr. Gunning is not a stranger in Victoria, where he frequently visits for a short holiday. Mrs. Gunning will remain some weeks here to enjoy the climate of the Coast.

• • •

Leaves Hospital

Friends of Mr. John Bell, from Beaverdell, B.C., will be pleased to hear that he has sufficiently recovered from a recent operation at St. Joseph's Hospital to enable him to return to the home of Mr. and Mrs. J. A. Kenning, 972 Heywood Avenue, where he will recuperate.

• • •

Entertains for Niece

Mrs. E. E. Wootton, Victoria Avenue, entertained at tea yesterday afternoon in honor of her niece, Mrs. F. H. Mayhew, of California, who is visiting relatives in Victoria. She will be the house guest of Mrs. Wootton early in July.

• • •

Party From San Francisco

A party which included Mrs. Finn, Miss M. Finn, Miss A. Connelly, Miss E. Connelly and Miss M. Connelly, of San Francisco, arrived at the James Bay Hotel yesterday and will visit in the city for a short time.

• • •

Tourists From East

Mr. and Mrs. J. L. Patton, of Schenectady, N.Y., and Mr. and Mrs. Cushman, of Gouverneur, N.Y., are paying a short visit to Victoria while touring the West. They are guests at the Strathcona Hotel.

• • •

To Leave for England

Miss Gildea, headmistress of Strathcona Lodge School, Shawnigan Lake, will leave during the week-end for England, where she will spend the Summer holidays with relatives and friends.

• • •

To Reside in Vancouver

Mr. and Mrs. Gideon Hicks and their daughters, the Misses Beatrice and Gertrude Hicks, will leave Monday afternoon for Vancouver, where they will make their future home.

• • •

Arriving From California

Mrs. Mainguy is expected from La Jolla tonight aboard the Ss. Ruth Alexander. She will spend the next two months on the Island visiting relatives in Victoria and Cowichan.

• • •

Progressing Favorably

Friends of Mr. and Mrs. Gordon B. Paterson, Orchard Avenue, will be glad to hear that their small son, Richard, is progressing favorably in St. Joseph's Hospital after a serious fall.

• • •

Here From Edmonton

Miss M. Barlow, accompanied by Miss A. Lorimer, arrived in the city from Edmonton yesterday and will visit here for the next few days at the James Bay Hotel.

• • •

From Vernon

Mr. and Mrs. E. H. Harkness and their daughter, Marguerite, arrived here from Vernon yesterday and will be guests at the James Bay Hotel for several days.

• • •

Will Leave for Los Angeles

Mrs. W. G. Hamilton, Howe Street, is leaving the city Tuesday evening aboard the Ss. H. F. Alexander for Los Angeles, where she will spend a short time.

• • •

Returns From South

Miss M. E. Macrae has returned to her home on Cook Street from San Francisco, where she has been visiting her sister for the past three weeks.

• • •

In Seattle

Alderman and Mrs. James Adam, Richardson Street, are spending a few days in Seattle, where they are attending the International Rotary convention.

• • •

Visiting Here

Mr. and Mrs. E. Noel, Misses Emily and Ella Noel and baby Marion, of Menlo Park, California, are visiting friends and relatives in Victoria for a month.

• • •

Seattle Visitor

Mrs. F. B. Lanier, wife of the recorder of Nile Temple, A.A.O.N.M.S., Seattle, is staying at the Dominion Hotel.

• • •

At Banff Springs

Dr. and Mrs. H. H. Hare, of this city, are staying at the Banff Springs Hotel.

Ladies of Boys' Band Hold Party

The ladies' committee of the Rowles Boys' Band were hostesses at a most enjoyable garden party yesterday afternoon at the home of Mrs. Robert Dalby, 1270 Seaview Avenue. This function was the first outdoor affair undertaken by the committee and was arranged by Mrs. Dalby, the president, assisted by Mrs. E. Warburton and Mrs. M. A. Morris.

Tea was poured by Mrs. P. W. Wilson and Mrs. Warburton and was served on the lawn and adjoining grounds where individual tables had been placed, upon which were dainty silver vases filled with pink roses. Teacup reading by Miss J. Finch proved most entertaining, while selections rendered by the Rowles Boys' Band were greatly enjoyed.

A candy table was convened by Mrs. Gale and "hot dogs" were sold by Miss Dora Dalby, while the ice cream stall was managed by Miss Kathleen Peters, assisted by Miss Olive Dalby. The proceeds from this affair will go towards the band fund. On July 1, at the Conservative picnic at Mount Douglas Park, the band will play during the afternoon.

Choir Holds Meeting at Gorge Park

The Victoria Ladies' Choir held its final meeting of the season at the Japanese Tea Gardens on Tuesday evening, when about forty members of the choir and friends enjoyed picnic supper. The meeting was opened with the singing of the choir chorale. After supper the gathering engaged in community singing.

Mrs. H. A. Beckwith, the president, presided over the brief business meeting, during which Mrs. O. McNeill was elected soprano representative to the music committee by acclamation.

Following the business, Mrs. Beckwith presented Mr. Ira Dilworth, the honorary conductor, with a golf bag as token of appreciation from the members of the choir. Miss Olive Heale, the retiring accompanist, was presented with a Venetian leather handbag. Miss Heale has given the choir two years of unstinted service, and the best wishes of the choir go with her in anything she may undertake in future.

As a slight token of appreciation of her capable management of the choir's affairs during the past year, Miss G. Beale, on behalf of the members, presented Mrs. Beckwith with an armful of flowers. A very enjoyable evening was brought to a close by the singing of "Auld Lang Syne."

Mothers' Union Garden Fete Is Well Attended

The Mothers' Union garden party yesterday afternoon at "Bishop's Close" was a great success, about 200 members and their friends attending. The visitors were welcomed by Mrs. C. deV. Schofield and Mrs. Llewelyn Thomas, the president of the Mothers' Union, assisted by members of the executive.

Folk dancing by a number of pupils of the Sir James Douglas School, was a great attraction, and the dances included an Irish jig, Irish lilt, Spanish tarantelle, a Russian dance and the English maypole and Old Mole. The children's costumes were particularly beautiful and the onlookers were enthusiastic in their praise.

THE TEA TABLES

Tea was served in the gymnasium of the Memorial Hall, adjoining the garden, and was under the direction of Mrs. G. B. Goward. The tea tables had been most attractively decorated by Miss Goward with a profusion of early Summer flowers and greenery.

Miss Crabtree, an associate member from London, who is visiting here, was among the guests of the afternoon.

BOOKLETS DISPLAYED

A collection of booklets and Mothers' Union literature was displayed by Mrs. Fuller, in the absence of the literature secretary, Mrs. Hartley. During the afternoon little Luck Suark, daughter of one of the members of the newly formed James Bay circle, presented charming bouquets to the teachers who directed the folk dancing.

Mrs. Thomas welcomed the members of the new circle and also thanked the principal and teachers of Sir James Douglas School for their courtesy in presenting their pupils.

Aerial circuses are attracting throngs in New Zealand this year.

Kitty McKay

By NINA WILCOX PUTNAM

The girl chum says that no matter what happens to other crops, there is always a good crop of detour sings along the road.

Beach HOTEL OAK BAY (VICTORIA) B.C.
The New Hotel
Weekly Winter Rates
Every Room With Bath, Telephone

Values You Cannot Equal Anywhere
BRASSIERES 39c to $1.00
GIRDLES 95c, $1.50, $1.95
B.M. Clarke
711 YATES ST.

SUPERFLUOUS HAIR
Permanently Cured
Unsightly hair removed permanently from faces and limbs. Treatments are simple, painless and safe.
Lady Attendant
Privacy Assured
Without obligation, please call for information or send for free explanatory booklet.
Warton Dermic Laboratories
Phone E 7644 612-13 Hayward Bldg.
And at 227 Vancouver Block, Vancouver, B.C.

Pantorium DYE WORKS of Canada, Limited
Fort and Quadra Empire 7156
Spradlin's Permanent Mothproofing Leather Shoes and Coats Dyed Any Color

"ABOVE THE AVERAGE" OPERATORS
WATER WAVING
Long or Bobbed Hair
Firth Brothers
635 FORT STREET
Opp. Times Yet Just Walk In

Only the BEST BREAD Is Good Enough

It costs such a little more—only a few cents a week—to give your family the finest quality bread it is possible to make. To give them anything but the best is to withhold some of the vital food elements their bodies need.

4X Bread is best quality bread—REAL bread — containing a full measure of proteins and carbohydrates in properly balanced combination. Eat more REAL bread—4X Bread!

CANADIAN BAKERIES LTD.

Fresh on your street every day . . . six days a week.

C.B. 1

Quality BREAD

1212 DOUGLAS STREET E 1623
Mallek's LIMITED
Ready-to-Wear, MILLINERY and FURS

For the Smart Garden Party
FROCKS
of the BETTER Kind
Priced From Only
$10.95
STYLED with the desired touch of formality . . . and with the distinction that proceeds from QUALITY in materials, workmanship and design. There are beautiful nets, laces, chiffons, georgettes and floral prints . . . many with jackets. You'll be astonished at such very low prices even for 1932.

Fine Fox Fur Scarfs Were Never Lower in Price

Chic Millinery
Easy to find a hat to harmonize with any costume at Mallek's. Latest smart styles. Reasonable prices. (We specialize in youthful large head sizes.)

"The Middle Watch"
See this splendid play at the Empire Theatre tonight, Friday and Saturday nights. (To aid the Jubilee and St. Joseph's Hospitals.)

IF
You really want to save money on Furnishings you can do so by taking advantage of the Removal Sale at the
Standard Furniture Co.
Everything Throughout Our Entire Five Floors Reduced for Speedy Clearance

HOLLYWOOD PICNIC

The Hollywood Presbyterian Sunday school will hold its basket picnic at Mount Douglas Park, Saturday afternoon. Buses will leave the hall on Wildwood Avenue at 1 o'clock.

"I really think you ought to publish this poem in your paper."

"Why so?"

"Because I am an old subscriber."

"My dear sir, we have a number of other old subscribers. Their feelings must be considered."

Fresh MAYONNAISE for your salads

WHICH FLAVOR Do You PREFER?

MILD, DELICATE-FLAVORED
BEST FOODS
If you like a finer, more subtle-flavored salad dressing, this is the mayonnaise for you. Of finest, purest ingredients; no "filler"; fresh like home-made, but so much more convenient.

PIQUANT, FULL-SEASONED
HELLMANN'S
Many people like the fuller, more tangy flavor of Hellmann's; it gives an added relish that makes summer salads irresistible. Equal in quality to Best Foods Mayonnaise, but entirely different in flavor.

TRY THEM BOTH . . . SEE WHICH YOU PREFER

Fresh They're fresh because made in B.C., just a little at a time, as your grocer needs them.

LISTEN IN The Best Foods Boys: Billy Jones and Ernie Hare. N. B. C. every Mon., Wed. and Fri. night, 8.30 p.m.

SLENDERIZE WITH SALADS
BEST FOODS MAYONNAISE
HELLMANN'S MAYONNAISE
MADE IN B.C.
KELLY DOUGLAS & CO. LTD. Distributors
Increase Local Payrolls and Your Own Prosperity

DOCTORS UNDER NO OBLIGATION

Free Service to Indigent Given Through Immemorial Custom Only

TORONTO, June 22 (CP).—The council of the Canadian Medical Association Tuesday found physicians and surgeons are not bound by any oath of profession to give free service to persons unable to pay for medical attention.

Discussion of free service to indigent persons arose through assertions of some council members that doctors in many areas, particularly in industrial centres where large numbers of persons are unemployed, are financially embarrassed.

Members of the council, however, made it clear that free service to those unable to pay has persisted through immemorial custom and has become almost a tenet of the medical profession, although no doctor is bound to adhere to it by medical law.

MUCH FREE SERVICE

Figures for 1930, the last available, purported to show Canadian doctors gave $10,000,000 worth of medical attention, for which they received no pay. This year, some members believed, the amount would be trebled or quadrupled.

The council reached a decision that the association would not take the initiative in a move towards Dominion-wide compulsory health insurance.

It decided, however, that it would collect all possible information bearing on the subject and await developments. The Government, it held, was the logical prime mover in the step to bring about national health insurance.

Recommendations of the committee on cancer research were not adopted. Decision against the recommendation arose from the stand that such a scheme would mean considerable duplication of work being done already in five provinces of the Dominion. The association will hold its convention next year in Saint John, N.B.

OFFICERS ELECTED

Dr. G. A. B. Addy, of Saint John, was chosen president-elect of the association. Dr. A. Primrose, of Toronto, is president for 1932.

Other officers include: Honorary treasurer, Dr. S. S. Patch, Montreal; chairman of the council, Dr. A. T. Bezin, Montreal; general secretary, Dr. P. C. Routley, Toronto.

The following are members of the executive council: Dr. J. C. Meakins, Montreal; Dr. J. G. Fitzgerald, Toronto; Dr. G. S. Young, Toronto; Dr. Stewart Cameron, Peterboro; Dr. C. J. Veniot, Bathurst, N.B.; Dr. J. C. McEachern, Calgary; Dr. F. N. G. Starr, Toronto; Dr. J. E. Bloomer, Moose Jaw, Sask, and Dr. Leon Gerin-Lajoie, Montreal.

Little Frankie, while being reprimanded by his teacher for some misdemeanor, sat down, leaving her standing. She reminded him that no gentleman should seat himself while the lady with whom he is conversing remains standing. "But this is a lecture," replied Frankie, "and I am the audience!"

Husband—Now, what is the use of buying that silver-plated trash for a wedding present? Why not send something useful?

Wife—Huh! I suppose you'd like me to send her a cooking stove and a coal scuttle and a kitchen table. They'd look well on the piano, with our cards attached, wouldn't they?

PLAN RECEPTION FOR T.B. OFFICER

R. Hale, of Ottawa, to Address Tubercular Veterans During Visit Here Next Month

Plans for the reception of R. Hale, of Ottawa, Dominion adjustment officer for tubercular veterans were further discussed at a meeting of the Tuberculous Veterans' Association Tuesday night. Mr. Hale will arrive in Victoria on July 24 and it is hoped to have him address a meeting in the large hall at the Pro Patria branch on July 25.

Veterans of the city who have chest diseases are invited to hear Mr. Hale, who will talk on the work of his department. Invitations will also be extended to presidents and secretaries of all branches of the Canadian Legion in Victoria, the Army and Navy Veterans branch here, the Amputations Association and also the Women's Auxiliary of the T.V.A. The case committee of the association will act as reception committee for the officer.

A pleasing feature of the meeting was a presentation by Percy C. Payne, of the Britannia Branch, of a silver perpetual challenge trophy for billiard tournaments, to E. V. Robley, winner of the last match. The trophy is to be competed for annually by members of the T.V.A.

Hudson's Bay Company.

Sale of Used RADIOS

The Following Radios All Guaranteed to Be in Perfect Working Condition

Specially Priced for Quick Clearance

1932 De Forest Crosley. Ordinarily $109.50. Sale Price 69.50
Terms, $6.95 Cash; $3.50 Monthly

1932 Philco Superheterodyne. Ordinarily $107.50. Sale Price 79.50
Terms, $7.95 Cash; $6.50 Monthly

1932 Sonora, nine-tube, automatic volume control. Ordinarily $168.00. Sale Price 89.50
Terms, $6.95 Cash; $7.00 Monthly

1930 Westinghouse, six-tube. Ordinarily $126.50. Sale Price 39.50
Terms, $3.95 Cash; $3.50 Monthly

1929 Rogers Table Model, all electric, with speaker. To clear at 39.50
Terms, $3.95 Cash; $3.50 Monthly

Six Battery Sets, five tubes. Take them away at, each 1.00

—Third Floor, HBC

Hudson's Bay Company.

Double Vision Glasses

At a Special Price

For today, Friday and Saturday the Optical Department offers KRYPTOK Bifocal (double vision) Glasses at a big reduction from the usual price.

The special price includes a careful and complete examination of your eyes, lenses ground to your prescription and a choice of several modern mountings.

Deferred payments will be arranged if desired.

—Optical Dept., Mezzanine Floor, HBC

Hudson's Bay Company.
INCORPORATED 2ND MAY 1670.

Afternoon Tea

Is Delicious as Served in Our Victorian Restaurant

Madam Teja
Will Read Your Teacup

If you would like to have your teacup read please make your request to our head waitress. Readings will be given in the same order as requests are received.

So restful—so comfortably cool these Summer afternoons our Victorian Restaurant is a delightful place to meet your friends. Here's a special menu we are serving this afternoon at

35c

Assorted Tea Sandwiches

Hot Scones With Honey or Jam

Black China, Orange Pekoe or English Breakfast Tea

—Fourth Floor, HBC

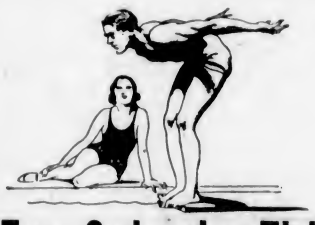

Free Swimming Tickets for the Crystal Garden

Just for a few days longer we are continuing our special offer of Free Tickets for the Crystal Garden Swimming Pool—one ticket with the purchase of every Bathing Suit at $1.25 or over—boys', girls', men's or women's.

Won't Baby Be Happy

When She Sits in This New English Pram?

It's the latest design—has an all-steel body, large hood and storm cover, and what concerns baby most of all is the lovely soft upholstery. The over-size soft rubber tires and the ball-bearing wheels insure restful comfort and easy travelling. Choose from blue, grey or suede colorings. The price is only $29.50

And Easy Terms May Be Arranged If Desired

Others at $22.50 and $37.50

—Fourth Floor, HBC

100 Girls' Smart Outing Frocks

in dainty floral rayon piques, crystal crepe and celanese crepe. Eight smart styles, with or without sleeves. Be sure to see the cunning jacket styles, also the various flared and pleated frocks. In white or pastel shades. Sizes for 7 to 14 years. Price 2.95

—Second Floor, HBC

Hudson's Bay Company.
INCORPORATED 2ND MAY 1670.

A Big Trade-In Opportunity

For 3 Days Only **$45** For Your Old Sewing Machine

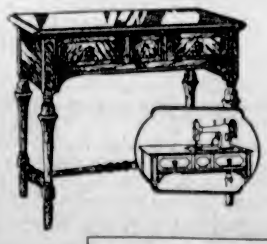

When you purchase this new Domestic Electric, rotary style, 20-year guarantee, fully equipped with latest devices and attachments

Special Price $134.00
Old Machine Allowance 45.00

Net to You $89.00

Terms: Your old machine as down payment—Balance in 15 monthly amounts.

Make that old machine bring you the economy and satisfaction of a really modern electric.

—Second Floor, HBC

Store Hours: Thursday, 9 A.M. to 6 P.M. Phone E 7111

Hudson's Bay Company.
INCORPORATED 2ND MAY 1670.

Here's the Answer to Your Need for Cool, Comfortable Underwear

Rayon Shirts and Shorts
Made from extra fine quality nonrun rayon; the Shirts in athletic style; the Shorts with elastic waist and in knee length. All sizes. White and peach. Per garment 75c
Also in a fine woven mercerized mesh material. Per garment 59c

Cool Mesh Combinations
Athletic style, buttonless or buttoned front in fine woven mercerized mesh material. Sizes 34 to 46. Per suit 85c

Naincheck Combinations
Made from a fine woven cross-bar naincheck material, in athletic style and buttonless. Sizes 34 to 46. Per suit 75c

Balbriggan Underwear
Made from a fine quality two-thread balbriggan, in white or natural shade. The shirts are with long or short sleeves, the drawers in knee or ankle length. Sizes 34 to 44. Per garment 75c
Balbriggan Combinations at $1.50

Broadcloth Shorts in Cluster or Club Stripes
Made from a fine quality fancy broadcloth with elastic sides and button front. Sizes 30 to 40. Per pair 65c

—Main Floor, HBC

Phone, It's Quick! Free Delivery

HBC SERVICE GROCERIES Empire 7111

For the convenience and satisfaction of our customers we carry a large and complete stock of all Staple and Fancy Groceries, Teas and Coffees, Cooked Meats, Cakes and Pastries, and Fresh Fruits and Vegetables.

Phone order service opens at 8:30 each morning. All goods delivered Free of Charge.

COOKED MEATS
Baked Ham, sliced, per lb. 40c
Lunch Tongue, sliced, per lb. 40c
Veal Loaf, sliced, per lb. 25c
Ham Bologna, sliced, per lb. 15c
Roast Leg of Pork, sliced, lb. 38c

CHEESE
Fancy Quality English Stilton, per lb. 55c
English Cheshire, per lb. 35c
Gorgonzola, per lb. 40c

LOCAL FRESH FIRST EGGS
3 dozen for 55c

Local Sweet Cream Butter, lb. 22c
3 lbs. for 65c
Selected Creamery Butter, lb. 20c
3 lbs. for 57c

PICNIC HAMS
Smoked or Sweet Pickled at, per lb. 10c

Today, Friday and Saturday, we shall offer you outstanding values in our Fruit and Vegetable Department. Your personal selections will be appreciated, and phone orders will receive prompt attention.

FRESH FRUITS
Winesap Apples, 4 lbs. for 29c
Choice Red Plums, per lb. 15c
New Bing Cherries, per lb. 35c
Cantaloupes, each 17c
2 for 33c
Seedless Grapes, per lb. 30c
Sunkist Seedless Grapefruit at 6 for 25c
Watermelons, each 55c
Thin Skinned Lemons, doz. 23c

STRAWBERRIES
For preserving, 16 lbs. to the crate; already hulled. Price, per crate $1.35

FRESH VEGETABLES
Tamatoes, large and ripe, lb. 19c
Firm Lettuce, 2 for 9c
Choice Green Peas, 6 lbs. for 23c
Fresh Cucumbers, each 5c
2 for 9c

FINE QUALITY OLD POTATOES
16 lbs. for 25c

Fresh Beets, Onions, Turnips and Carrots, 6 bunches for 19c
New Local Potatoes, 7 lbs. for 25c

4 lbs. Green Peas, 4 lbs. New Potatoes and 1 bunch Mint, 31c

KELLOGG SPECIALS
Corn Flakes, 3 packets for 25c
Rice Krispies, 3 packets 35c
Pep, per packet 12c
3 packets for 35c

BAKERY SPECIALS
We carry a large variety of Fancy Cakes and Pastries made fresh daily.
Chocolate Butterhorns, doz. 29c
Rock Cakes, per dozen 25c
Ginger Cakes, each 15c
Cheese Cakes, dozen 29c

Certo, for Better Jams and Jellies, Special, per bottle 29c
Jameson's Lemon and Vanilla Extracts, 2-oz. bottle 17c
3 bottles for 50c
Ryvita Flakes, per large packet, 25c

HEINZ RELISH SPREAD
100 Only, large 16-oz. bottle. Special at 27c

Saanich Oysters, Special, tin 23c
2 tins for 45c
Prunes, Santa Clara Valley, size 30-40's, Special, per lb. 12c
3 lbs. for 35c

CHRISTIE'S CHOCOLATE ECLAIRS
Fresh from the factory, Special, per lb. 28c
2 lbs. for 55c

Glycerine and Pumice Soap, Made in Victoria, 4 cakes for 22c

HBC GROCETERIA CARRY AND SAVE

The Turnstiles Lead to Definite Savings in Your Food Bills—Orders Carried to Your Car Free

Corn Flakes, 2 packets for 17c

Apricot Jam, 200 2½-lb. sealers, each 27c

Mac's Best Tomatoes, More in tin, Large tin 10c

Royal City Fancy Corn, No. 1 tins, 2 tins for 15c

Sunlight Soap, per carton 16c
(Limit, 3 cartons)

Australian Choice Peaches, Large tin for 24c
3 tins for 70c

Bisa Mountain Pineapple, sliced, 2 tins for 19c

Fresh Peanut Butter, 16-oz. jar for 22c

H B C Tea, Hudsonia Broken Orange Pekoe, per lb. 35c
3 lbs. for $1.00

H B C Household Tea, Very popular, per lb. 28c
3 lbs. for 82c

H B C Special M. & J. Coffee, Freshly ground, per lb. 37c

Empress Orange Marmalade, 2½-lb. jar 29c

Fancy Sweet Biscuits, Extra special, 1-lb. box 29c

Royal City Pork and Beans, 1-lb. tins, 3 tins for 25c

4 Packets McLaren's Jelly Powders for 25c
(With one Animal Jelly Mould Free)

Gold Medal Malt, 3-lb. tin 59c

HBC RED RIBBON BEEF

Red Ribbon Beef is the best you can buy—tender, nourishing, health-giving. Look for the Red Ribbon Label—it's your guarantee of satisfaction.

Fresh Spare Ribs, per lb. 12c
Corned Rumps and Rounds at, per lb. 28c
Sirloin and T-Bone Roast, lb. 25c
Sirloin Tip and Aitch Bone, lb. 22c
Prime Ribs and Rumps, per lb. 18c
Thick Rib Roast, per lb. 15c
Plates and Briskets, 3 lbs. for 25c
Rolled Corned Beef, per lb. 15c

VEAL SPECIALS
Fillets, centre cut, per lb. 28c
Rumps and Loins, per lb. 23c
Shoulders, per lb. 15c

SPRING LAMB
Legs and Loins, per lb. 33c
Shoulders, per lb. 18c
Turkeys and Fowl, per lb. 22c

—Quality Food Market, Lower Main Floor, HBC

Hudson's Bay Company.
INCORPORATED 2ND MAY 1670.

A Radical Clearance of Coats

Special Mark-Downs for a Two-Day Event Thursday and Friday

Formal Coats, Sports Coats, Coats for Town and Tea, Coats for Country and Travel—A Fine Selection at Prices Much Below the New Low Levels

We must reduce our heavy stock of Summer Coats: hence these reductions.

Sport and Novelty Coats. Formerly to $25.00, for **15.95**

Just right for town, sport and semi-sport wear—these stylish Coats are of chonga, tweeds, wool crepes and flecked fabrics, with or without fur trimmings. All are well lined. In misses' and women's sizes.

Coats Formerly $29.75 and Over, for **21.95**

Cleverly designed Coats and smartly tailored with handsome collar of rich Summer furs, scarf throws and double or single breasted fronts and novelty sleeve treatments. Well-assorted sizes for misses, women and larger women, and in the newest colors. Special at $21.95

Coats Formerly to $35.00 for **24.75**

These handsome Coats are tailored from all-wool fabrics in fine chonga and imported crepe. They feature new collar and sleeve treatments and semi-fitting and belted styles. Shown in a choice assortment of colors and sizes.

200 Dainty Voile Frocks at $2.95

Twelve styles are included in this attractive group of smart Voile Frocks in dainty floral patterns. Flared or frilled styles with cape collar, half sleeves, sleeveless or with long sleeves. In dainty pastel shades; also in browns, black, red and navy. Sizes in the group 14 to 44.

—Second Floor, HBC

A Group of Coats Formerly Selling at 39.75 to 45.00 Specially Reduced to - - - 31.95

The latest creations, some feature the cape—and feature it very successfully, as you will see. These Coats have handsome fur treatments on collar or cuffs, all the newest novelty features, and the materials exemplified are fine French crepe, Kasagranda, chonga and other new weaves. The furs are galapin, vicuna, lapin, moleskin, squirrel, muskrat, etc. All are beautifully lined. Some are shown in the large sizes.

—Second Floor, HBC

Stock Up on Hosiery Needs At These Special Low Prices

Here Is a Pair for Every Purpose

Dull Chiffon Hose, Fine, Clear and Sheer
Just the kind for party wear and for every event where you want clear, sheer and becoming Hose. Silk from top to toe and in a good range of colors. Sizes 8½ to 10½. Special, per pair 79c

Special Semi-Service Silk Hose
This sturdy pure silk heavy Semi-Service Hose is more durable than any dollar service weight. It is made with lisle feet and welt for added wear, and shown in a complete range of colors. Sizes 8½ to 10½. Special, per pair 95c

Women's Lisle Stockings
For camp, for sports, for hiking, walking or for morning wear, you will appreciate these sturdy stockings. The colors are good. Sizes 8½ to 10. Special, per pair 29c

—Main Floor, HBC

Hand-Woven Hats With a Smart Touch of Artistry

The vogue of the picturesque, the interesting and the hand-worked is exemplified in these

Genuine Hand-Woven Baku Hats
They are brimmed hats in cream or natural, smartly tailored, and trimmed in novel ways with contrasting corded ribbons. These newest shapes lend themselves to every Summer costume and complete an ideal effect. $7.50 would be the regular selling price of these Hats. Special, today **3.95**

—Second Floor, HBC

100 Pairs Ruffle Curtains
Ordinarily $1.75. Special, Per Pair 98c
Very good quality in check marquisette with ruffle and tie-backs in self colors. These dainty Curtains are in ecru shade.
—Third Floor, HBC

Be Sure to See
"The Middle Watch"
Presented at the Empire Theatre by the Naval Dramatic Society in Aid of
The Jubilee and St. Joseph's Hospitals

MARINE and TRANSPORTATION

LINER TOOK SMALL LIST

Winter Season Down Under Has Little Appeal for Traveler

Sailing for South Sea ports at 8 o'clock last evening, the Canadian-Australasian liner Ss. Niagara, Captain T. V. Hill, commander, took out a light list of passengers for Sydney and way ports. The ship arrived alongside Rithet Piers shortly after 6 o'clock, embarking several travelers for the voyage and taking on regular and air mail.

Among the travelers aboard the Niagara were T. D. Harris, general manager of the Bulolo Gold Mining Company, Australia; George Gibbs, vice-president of the Sissi Kraft Company, Chicago, accompanied by his niece, Miss Beula Gibbs, en route to Sydney; Mrs. Fielding Jones, of Rhode Island, well-known society woman and a frequent traveler, going to Sydney; W. A. Craven, of the Harold Ritchie Company, Toronto, proceeding to Melbourne; Dr. and Mrs. Charles Martin, Seattle, en route to Honolulu to attend the World Federation of Education Convention; and Master C. Knott, son of Dixon Knott, publisher of the Honolulu Advertiser.

The Niagara also had a number of pugilists aboard, all bound to the National Sporting Club of Australia for the Winter season. There were four boxers from New York, two from Akron, Ohio, and the well-known tosser, "Bonny" Muir. The New York men are Phillip Schlossberg, Al Walker, Adolf Hines and Jack Renault, while Frankie Hine and Johnny Freeman are the Southerners.

DUE HERE TONIGHT

From California ports, the Pacific Steamship Company's coastal liner Ss. Ruth Alexander is due alongside Rithet Piers at 10 o'clock tonight, and after disembarking local and Mainland passengers and discharging general cargo will proceed to Seattle at midnight.

From ports in the South the Kingsley Navigation Company's freighter Kingsley is due alongside Ogden Point Piers some time tomorrow, according to King Brothers, local agents. The Kingsley has about 135 tons of general cargo for discharge here.

Effective tomorrow, June 24, the Motor Princess, of the B.C. Coast Service, will commence the Summer ferry service between Sidney and Steveston. The Motor Princess will leave Steveston at 9:30 o'clock each morning, arriving at Sidney at 12:30 o'clock each afternoon, leaving Sidney at 4:30 o'clock, and reaching Steveston at 7:30 o'clock.

Important Change in Schedule

TRIANGLE SERVICE

Vancouver - Victoria - Seattle
Daily Service

Lv.	Vancouver..	12:00 noon	7:30 p.m.
Ar.	VICTORIA..	4:00 p.m.	11:40 p.m.
Lv.	VICTORIA..	5:30 p.m.	1:00 a.m.
Ar.	Seattle.....	8:30 p.m.	7:30 a.m.
Lv.	Seattle.....	5:00 a.m.	11:30 p.m.
Ar.	VICTORIA..	12:45 p.m.	*
Lv.	VICTORIA..	1:45 p.m.	
Ar.	Vancouver..	8:15 p.m.	8:00 a.m.

*11:30 p.m. steamer from Seattle does not call at Victoria.

Victoria - Vancouver
Daily Service

Lv.	Victoria	12:00 midn't
Ar.	Vancouver	7:00 a.m.
Lv.	Vancouver	12:00 midn't
Ar.	Victoria	7:00 a.m.

CANADIAN PACIFIC

MILL BAY FERRY

Lv. Brentwood	Lv. Mill Bay
8:30 a.m.	8:15 a.m.
9:45 a.m.	10:25 a.m.
11:00 a.m.	11:45 a.m.
12:15 p.m.	1:00 p.m.
2:00 p.m.	2:45 p.m.
3:15 p.m.	4:00 p.m.
4:30 p.m.	5:15 p.m.
6:00 p.m.	6:45 p.m.
*7:15 p.m.	*8:00 p.m.

* Daily (Including Sundays)

*Sundays and Holidays Only

Best for Up-Island Points

ALASKA
• LAND OF NORTHERN LIGHTS

THIS year you can see Alaska easily, comfortably, quickly, economically. On a luxurious Canadian National steamer . . . and for a modest outlay . . . you can plan a sea trip that in scenic beauty and holiday romance is the grandest vacation of all.

A never-ending panorama unfolds as each day dawns . . . the majestic Inside Passage . . . tiny fishing villages . . . mighty glaciers.

Historic, colorful, irresistible Alaska . . . Land of the Midnight Sun . . . smiles a welcome to a holiday of a thousand delights.

Take advantage of delightful side trips to Lake Bennet, Lake Atlin, Whitehorse and Dawson.

Summer Sailings to Alaska Twice Weekly.

For Information, Call or Write
CHAS. F. EARLE, D.P.A., 911 Government Street. Phone Empire 7127

V-46-32

Canadian National

Radical Mid-Season

BARGAIN

to

San Francisco
AND RETURN $45.00★
BERTH and MEALS INCLUDED

Los Angeles
AND RETURN $62.50★
BERTH and MEALS INCLUDED

San Diego
AND RETURN $66.50★
BERTH and MEALS INCLUDED

★ $5.00 extra fare if return is made via "H. F. Alexander"

TWO SAILINGS ONLY:
"H. F. Alexander" 9 P.M., Tues., June 28
"Emma Alexander" 9 A.M., July 3

Information and Reservations:
W. M. ALLAN, General Agent
909 Government Street Phone Garden 7941

PACIFIC STEAMSHIP CO.

Veteran Railroader Goes to Regina

J. IVAN MacKAY

veteran of twenty-six years' railway experience in the West, who has been superintendent of the Canadian Pacific Railway at Nelson since January 1, 1930, has been made superintendent at Regina, effective July 1, it is announced by C. A. Cotterell, general superintendent of British Columbia district. Mr. MacKay succeeds at Regina J. M. MacArthur, who comes to Vancouver to replace C. S. Maharg, superintendent of the Vancouver division, who is retiring after forty-seven years' service. As a telegrapher, chief clerk in car service and general superintendents' offices in Vancouver and Winnipeg, Mr. MacKay's experience has been varied. He served as trainmaster, assistant superintendent and car service agent, and was assistant to the general superintendent in Vancouver before going to Nelson as superintendent in 1930.

SEEK EXTENSION OF FERRY RIGHT

Gabriola Island Ferry Operators Ask Leave to Call at Newcastle Island

Application has been made to Hon. R. W. Bruhn, Minister of Public Works, by the operators of the Nanaimo-Gabriola Island ferry route, for leave to include Newcastle Island on the route.

The application was filed with the minister this week by Captain L. Higgs. Newcastle Island is the new pleasure resort being developed by the Canadian Pacific Railway outside Nanaimo.

The Gabriola Island ferry was established last year, with the ferryboat Altraveda taking the run from Nanaimo to Gabriola Island and way points.

NAVIGATES OWN PLANE ON INSPECTION TOUR

VANCOUVER, June 22 (CP).—Major-General J. H. McBrien, commissioner of the Royal Canadian Mounted Police, on a tour of inspection of Western detachments, arrived here at 5 o'clock this afternoon, on a solo flight from Calgary.

General McBrien took off from the prairie city this morning for the Coast. Stopping at Grand Forks and Princeton, he left the latter place at 3.10 o'clock, on the last leg of the hop, setting his plane down at Sea Island airport here 1 hour and 50 minutes later.

General McBrien intends to fly to northern outposts in the Mackenzie River before returning to Ottawa.

Vancouver Shipping

VANCOUVER, June 22 (CP).—Canadian Transport Co., Ltd. reports the freighter Glenbank at New Westminster loading for United Kingdom; Ss. Illingworth due to sail for British West Indies; Ms. Borgestad due on Thursday with a full cargo of sugar from West Indies for the refinery.

The American yacht, Samona No. 2, is a visitor in the harbor. The vessel is owned by M. J. Hole, of Long Beach, California, and arrived here via Seattle to outfit for a cruise on the British Columbia coast.

Captain John Murray, of Montreal, one of the Hudson's Bay Co.'s Eastern Arctic shipmasters, has arrived to take command of Ms. Karise, which will sail soon from Vancouver for the Western Arctic via Point Barrow. His chief officer will be R. J. Summers, an experienced Western Arctic man who served on the lost steamer Baychimo.

The Karise, which is at Evans, Coleman & Evans docks loading for the North, is a Danish vessel under charter to Hudson's Bay Co. Built especially for ice service, she was launched in 1918 at Thurso as the Svendorgsund, but changed her name when brought to this coast for Bering Sea and Alaska service out of Seattle. She is wooden construction, 542 gross tons register, 148 feet long, 33 feet beam, and of good power. Hudson's Bay Co. officials report she is due to sail from Vancouver on June 30.

British Mails

SS. LEVIATHAN (via New York)—Mails close 1 p.m., June 23.
SS. AQUITANIA (via New York)—Mails close 1 p.m., June 23.
SS. MONTCALM — Mails close 1 p.m., June 24.
SS. EUROPA (via New York) — Mails close 1 p.m., June 25.
SS. EMPRESS OF BRITAIN—Mails close 1 p.m., June 27.
Mail intended for transmission via New York must be so marked. When sent by air over United States lines, mail for New York can be sent two days later than the dates indicated.

WEST INDIES GENERALLY
Mails close 1 p.m., June 28.

TRAVELS ALONE TO FAR PLACES

Thirteen-Year-Old Hartley de Gerald Studies Practical Geography

Thirteen-year-old Hartley de Gerald, better known as "Robinson Crusoe, Jr.," has harkened again to the call of far places, and is headed for the islands of the South Seas, Suva, Fiji, being his immediate objective, where he intends to spend the next six weeks. He reached Vancouver over Canadian National lines, and was an outgoing passenger on the liner Niagara yesterday.

The young traveler has been on the go during vacation periods ever since he was six years of age. He travels unaccompanied, and carries only a small amount of baggage. Last year he went on a 7,300-mile trip to the mouth of the Mackenzie River. It is one of the young Chicagoan's way of learning geography, and his father's way of teaching him self-reliance. In 1930 he wandered alone through the islands of the Carribean, going as far as the coast of British Guiana.

Next year the lad plans to visit Africa, so he stated aboard the Niagara before leaving Victoria last evening. "I have always wanted to see that country, and maybe I will be able to shoot some of its big game—with my camera."

The National Geographic Society elected young Hartley a member this year. He is the son of John de Gerald, vice-president of the People's National Bank and Trust Company, Chicago.

CAPE FLATTERY LIGHT BURNS BRIGHTER NOW

Through the electrification of Cape Flattery lighthouse at the entrance to the straits, the gateway to Seattle and other Puget Sound and Canadian Ports, Pacific Coast shipping has been provided with a light of greatly increased candlepower, according to the Lighthouse Service of the United States Department of Commerce. Changes in the illuminating apparatus have made possible a candlepower of 300,000, twenty-three times more powerful than the former installation.

The increase in the candlepower, which went into effect on June 1, will not increase the distance to which the light can be seen, but will improve its visibility under unfavorable seeing conditions, when a light is most needed. The electrification of the tower was a part of a general modernization of the station, which was originally built in 1857.

HOTELS AFLOAT ARE LATEST INNOVATION

The latest innovation in steamship travel is the "floating hotel." This new idea, inaugurated by the Shepard Line, will be put into effect with the sailing from San Francisco of the Ss. Sagebrush, June 25.

The Shepard Line operates four vessels, the Sagebrush, Harpoon, Windrush and Sea Thrush, between the Pacific and East coasts via the Panama Canal. Under the new "floating hotel" plan, passengers from here can visit New York, Boston, Philadelphia, Bridgeport and Albany, and live on board ship during all stays in port.

The entire trip takes approximately sixty days, and the fare, with all meals and berth included, actually amounts to less than it ordinarily costs to live at home. Shepard boats leave San Francisco at least once a month.

SOME ADVANTAGE IN DECLINE OF DOLLAR

SAN FRANCISCO, June 22 (AP).—A Shipping Board hearing on rates between Pacific Coast American and Canadian ports and other countries opens here today, with Harry S. Brown presiding. The hearing was called to seek a solution to the disadvantage with which American shippers have been placed by the decline of the Canadian dollar. The decline has given the Canadian Pacific Steamships a rate advantage of from 12 to 14 per cent, and the Canadian concern has refused to raise its rates to an equivalent of the American rates.

CHEMAINUS SHIPPING

CHEMAINUS, June 22.—Vessels entering and clearing the port of Chemainus during the week ending June 18 included the Ss. Yoshida Maru, lumber cargo out; Ss. Cape Scott, towing barge; Ss. Abearoka, lumber cargo out; and Ss. Melmay, lumber cargo out.

Coasting craft included Ss. R.F.M., towing barge Yorke No. 1; Ss. Island Comet, Fulford Harbor for New Westminster; Ss. Etta Mac, freight scow, Nanaimo for Victoria; and Ss. C.N. No. 1, towing barge C.N. 109, for Port Mann.

Vernon City at Port of Quebec With B.C. Cargo

QUEBEC, June 22 (CP).—Carrying 1,500,000 feet of British Columbia lumber, 50,000 feet of which is being unloaded here, the freighter Vernon City arrived in port today from the Pacific Coast. The cargo discharged here consists of fir, cedar, hemlock and pine. The Vernon City will continue up to Montreal to unload the remainder of the shipment.

Installing New Equipment

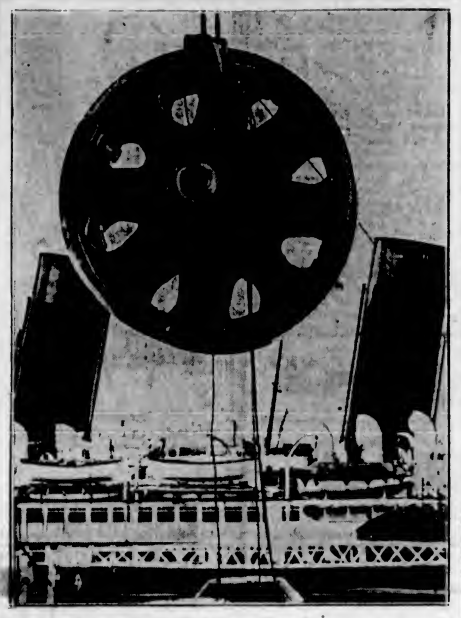

A Striking Picture of the New Forty-Three-Ton Turbine Gearwheel for the Canadian Liner Montcalm, Being Lifted Aboard the Ship at Southampton, England.

Ocean and Coastwise Movements

Weather Report

ESTEVAN — Partly cloudy; northwest, light; 30.04; 57; light swell.

PACHENA—Partly cloudy; east, light; 30.10; 57; light swell.

CARMANAH — Clear; southwest, light; 30.06; moderate sea.

CAPE BEALE—Clear; light, west; 30.11; moderate sea.

Wireless Report

(Estevan, 5 p.m., unless otherwise stated)

PRINCESS NORAH—At Kildonan at 4 p.m., northbound.

TAIHEI MARU—Tacoma to Yokohama, 141 miles from Tacoma.

TEXADA—Seattle to Los Angeles, 642 miles from Los Angeles.

PROTESILAUS—Victoria to Yokohama, abeam Swiftsure at 8 p.m.

Shipping Calendar

TO ARRIVE

EMPRESS OF CANADA—Philippines, China, Japan and Hawaii, June 21.
GREGALIA—United Kingdom, June 23.
IXION—China and Japan, June 27.
HIYE MARU—China and Japan, June 27.
PRESIDENT CLEVELAND—Philippines, China and Japan, June 28.

TO DEPART

NIAGARA—Hawaii, Fiji, New Zealand and Australia, June 22.
PRESIDENT MADISON—Japan, China and Philippines, June 25.
HIKAWA MARU—Japan and China, June 30.

Northern Points

(Effective September, 1931)

PRINCE RUPERT

Mails close 1:15 p.m., Monday, Tuesday, Thursday, Friday and Saturday.
Mails due 7 a.m., Sunday, Tuesday Wednesday and Friday.

POINTS EAST OF PRINCE RUPERT

Mails close 1:15 p.m., Monday, Thursday and Saturday.

STEWART, PREMIER AND ANYOX

Mails close 1:15 p.m., Monday, Thursday and Friday.
Mails due 7 a.m., Sunday, Wednesday and Friday.

SWANSON BAY

Mails close 1:15 p.m., Tuesday.
Mails due 7 a.m., Friday.

OCEAN FALLS

Mails close 1:15 p.m., Monday, Tuesday and Thursday.
Mails due 7 a.m., Sunday and Wednesday.

West Coast Mails

Mails close 11 p.m., 1st, 11th and 21st of each month for Ahousat, Bamfield, Cachalot, Carmanah, Clayoquot, Clo-oose, Ecoole, Estevan Point, Kakawis, Kildonan, Kyuquot, Nootka, Port Renfrew, Queen's Cove, San Mateo, Sechart, Tofino and Ucluelet. Due afternoon 8th, 18th and 28th of each month.

Mails close 11 p.m., 21st of each month, and 10 a.m., 22nd of each month, for Centre Island. Due afternoon of 28th.

Mails close 10 a.m., 2nd, 12th and 22nd of each month (unless these dates fall on Sunday) for Cachalot, Clayoquot, Estevan Point, Kakawis, Kyuquot and Tofino.

Mails close 10 a.m., 8th, 16th and 26th each month for Clo-oose and Port Renfrew (previous day when these dates fall on Sunday).

Mails close 1 p.m., Tuesdays and Fridays for Holberg, Port Alice and Quatsino. Due 7 a.m., Tuesday and Fridays.

Mails close 10 a.m., Thursdays and Saturdays, for Bamfield, Ecoole, Kildonan, San Mateo, Sechart and Ucluelet. Due 5 p.m., Tuesdays and Saturdays.

Yukon and Atlin Mails

VIA VANCOUVER—Mails close 1 p.m., June 11, 15, 25; July 2, 6, 5.
VIA SEATTLE—Mails close 12 m.n., June 1, 6, 8, 23, 27, 29.

Honolulu Mails

Mails close 11 p.m., June 7, 12, 13, 14, 19, 22, 24, 27, 30, July 3, 5, 8, 10.
SS. EMPRESS OF JAPAN—Mails close 4 p.m., June 5.
SS. NIAGARA—Mails close 5 p.m., June 22.
SS. EMPRESS OF CANADA—Mails close 4 p.m., July 2.

Queen Charlotte Mails

Mails close 11:15 p.m., June 2, 16, 30; July 14, 28.
Mails close 1 p.m., June 23; July 6, 20.

Transpacific Mails

CHINA AND JAPAN

†EMPRESS OF JAPAN—Mails close 4 p.m., June 5. Due at Yokohama, June 19; Shanghai, June 22; Honokong, June 25.

PRESIDENT JEFFERSON—Mails close 4 p.m., June 11. Due at Yokohama, June 24; Shanghai, June 28; Honokong, July 1.

EMPRESS OF ASIA—Mails close 4 p.m., June 18. Due at Yokohama, June 29; Shanghai, July 3; Honokong, July 6.

*PROTESILAUS (via Vancouver)—Mails close 1 p.m., June 21. Due at Yokohama, July 7.

PRESIDENT MADISON — Mails close 4 p.m., June 25. Due at Yokohama, July 5; Shanghai, July 12; Honokong, July 15.

‡EMPRESS OF CANADA—Mails close 4 p.m., July 2. Due at Yokohama, July 18; Shanghai, July 19; Honokong, July 22.

*Carries mail for Japan only.
†Carries mail for Honolulu.
‡Carries mail for Honolulu and letter mail for Fiji, New Zealand and Australia to connect with Ss. Maripossa at Honolulu.

AUSTRALIA AND NEW ZEALAND

MAKURA (via San Francisco)—Mails close 11:15 p.m., June 5. Due at Wellington, June 27; Sydney, July 2.

NIAGARA—Mails close 5 p.m., June 22. Due at Auckland, July 11; Sydney, July 16.

MARIPOSA (via San Francisco)—Mails close 11:15 p.m., June 28. Due at Auckland, July 18; Sydney, July 21.

Gulf Island Mail

(Effective October 4, 1931)

GANGES, GALIANO, MAYNE, PENDER ISLAND, PORT WASHINGTON, SALTSPRING ISLAND

Mails close 11:15 p.m., Sunday, Wednesday, Friday; 10 a.m., Tuesday.
Mails due 5:30 p.m., Monday; 7:15 a.m., Sunday, Wednesday, Friday.

BEAVER POINT, FULFORD HARBOR

Mails close 10 a.m., Tuesday; 11:15 p.m., Wednesday, Friday.
Mails due 7:15 a.m., Sunday, Wednesday, Friday.

SATURNA, SOUTH PENDER

Mails close 11:15 p.m., Sunday, Wednesday.
Mails due 5:30 p.m., Monday; 7:15 a.m., Friday.

MUSGRAVE

Mails close 11:15 p.m., Wednesday, Friday.
Mails due 7:15 a.m., Sunday, Wednesday

NORTH GALIANO

Mails close 11:15 p.m., Sunday.
Mails due 5:30 p.m., Monday.

When London courts closed recently more than one thousand lawsuits remained untried.

Cruise the West Coast
OF VANCOUVER ISLAND
this Summer

SIX and one-half perfect days on a palatial "Princess" liner . . . forty ports o' call and ample time to enjoy them thoroughly. Picturesque Indian villages . . . interesting fishing and industrial towns nestling amidst breath-taking scenery.

Make reservations now.

SCHEDULE OF CRUISES
"Princess Maquinna" and "Princess Norah"
From Victoria - 12.00 midn't
July 1, 6, 11, 16, 21, 26.
August 1, 6, 11, 16, 21, 26.

RETURN FARE FROM VICTORIA
(Including meals and berth)
$42.50

Full particulars on application to any Canadian Pacific Ticket Office.

Canadian Pacific

FIGHTING FOR SEIZED CRAFT

Application Filed to Quash Conviction and Order of Confiscation

The American purse seiner St. Patrick, seized by the Fisheries Department of Canada and confiscated for unlawful fishing in Canadian waters, is again in litigation.

Yesterday Stuart Henderson, counsel for Captain John Sumich, master of the St. Patrick, filed an application with the Victoria Court Registry to quash the conviction and confiscation of the steamer by way of certiorari, and have the vessel returned to its owners. The application was set for hearing in Supreme Court chambers on Monday, June 27.

The application is supported by an affidavit of Captain Sumich, who sets out the following grounds upon which he seeks to upset the decision of Police Magistrate George Jay: "That the magistrate acted without jurisdiction, that the information was not laid by an officer of the fisheries department, that the charge does not disclose an offence, that the stenographer at court was not an official of the court and did not take the oath, and other alleged irregularities."

The St. Patrick was seized August 30, 1931, off Discovery Island, and has been in the Exchequer Court and in the magistrate's court ever since. The ship was taken to New Westminster after the magistrate made his order of confiscation.

Daughter—Oh, I do wish I was pretty.

Mother—You needn't, dear; sensible men think very little about beauty.

Daughter—But it isn't sensible men I'm thinking about; it's Harry.

New Schedule

SIDNEY-STEVESTON AUTO FERRY SERVICE

Daily Service Effective June 24

SS. MOTOR PRINCESS

Lv.	Steveston	9:30 A.M.
Ar.	SIDNEY	12:30 P.M.
Lv.	SIDNEY	4:30 P.M.
Ar.	Steveston	7:30 P.M.

Canadian Pacific

When Camping on Vancouver Island Beaches

Our Daily Schedule Includes
Albert Head
Langford Lake
Weir Beach
Mill Bay
Cowichan Bay
Maple Bay
Cowichan Lake
Qualicum Beach
Cameron Lake
Alberni
Royston
Comox
Saltspring Island

Ship Your Equipment by Truck

Safe, certain delivery of your entire camping outfit, assured by patronage of our carefully planned service.

Special Trips by Arrangement

Phones—			
Victoria	G 8155	Courtenay	175
Duncan	480	Fort Alberni	94
Nanaimo	1151	Parksville	61
		Saltspring Island	37T

Island Freight Service, Ltd.
514 CORMORANT STREET, VICTORIA

"We Cover the Island" "All Our Routes Are Scenic"

Vancouver Island Coach Lines Limited

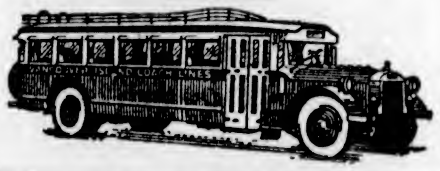

INQUIRE FOR SPECIAL COACH RATES

COMING EVENTS

DAY EXCURSION—Through Gulf Islands, Wednesday, June 29. Combination land and sea trip. Special coaches from depot 9:00 a.m. Return fares: Adults, $1.50; children, $1.00.

N.P.A.A.O. REGATTA, ELK LAKE, July 1 and 2 Special coaches from depot. Returning after completion of events.

DANCE, LANGFORD LAKE, Saturday, June 25 Special coaches leave depot 8:45 p.m. Inclusive charge, admission and transportation, 50c.

SCHEDULE CHANGES

Saltspring Island Stage - - - -	Effective June 22
Cadboro Bay Stage - - - - -	Effective July 1
Cordova Bay Stage - - - - -	Effective July 1

KINDLY ASK FOR NEW CARDS

CORDOVA BAY
Saturday and Sunday, June 25 and 26

Leave Victoria	Leave Cordova Bay
10:00 A.M.	10:30 A.M.
2:00 P.M.	5:00 P.M.
7:00 P.M.	8:00 P.M.

EXPRESS SERVICE

We maintain a Fast Express Service on all our routes. All deliveries are prompt. Our rates are reasonable. Call or phone for information.

Depot, Broughton St. at Broad
Phone E 1177 Phone E 1178

At the Theatres

POLICE WORK IS THEME OF FILM

Walter Huston Stars in "The Beast of the City," Opening at Capitol Today

Revelations of celebrated police cases gleaned from secret service records the secrets of some of the ruses used by detectives in tracking down their prey form an important part of the plot structure of "The Beast of the City," dramatic story of city life and political corruption, which will open today at the Capitol Theatre.

The multifarious tricks of rum-runners and hijackers, the manner in which they move contraband in produce trucks, how alarm systems protect the "plants" of bootleggers, how bandits organize—are all shown in this vivid and unusual picture.

Police officers and criminology experts aided in technical research and two hundred policemen were secured to appear in the more important scenes in order to make the police atmosphere absolutely authentic. Charles Brabin directed the production from an original story by W. R. Burnett, author of "Little Caesar."

Featured in the cast are Walter Huston, of "Criminal Code" fame, Jean Harlow, Wallace Ford and Jean Hersholt.

Dramatic highlights include the sensational race of police cars and the bandit truck, the thrilling battle of the alley, the radio alarms and runs of the police cars, and the fight in the underworld cafe.

Algeria will spend more than $60,000,000 on public works this year.

AMUSEMENTS

On the Stage

Empire—"The Middle Watch."

On the Screen

Capitol—"The Beast of the City," starring Walter Huston.

Columbia—George Sidney in "The Heart of New York."

Dominion—"Forbidden," starring Barbara Stanwyck.

Playhouse—Richard Arlen in "The Conquering Horde."

Romano—"Dance Team," featuring James Dunn.

Crystal Garden—Swimming and Dancing.

Plantation — Cabaret and Dancing.

DOMINION THEATRE Drama with a strong note of tragedy, superb acting of the principals makes "Forbidden," the feature attraction now showing at Dominion, one of the different pictures of the season. Frank Capra, the capable and successful director of "Forbidden," has chosen for the locale a vacation ground in Havana. New York reviews refer to the picture as a sparkling gem, so skilfully does it juggle moods, creating an emotional response that is exactly what audiences want in entertainment.

'HEART OF NEW YORK' AT COLUMBIA TODAY

"The Heart of New York," the Warner Bros. picture featuring Joe Smith, Charles Dale, George Sidney and Anna Appel, opens today at the Columbia Theatre.

Directed by Mervyn LeRoy, who directed "Five Star Final," one of last year's "best ten pictures," "The Heart of New York" brings a new treatment to the metropolis which has served as the background for more movies than any other city.

"The Heart of New York" is the story of a father who would rather invent a dish-washing machine than earn a livelihood for his family. After various trials and tribulations his invention is marketed successfully, bringing them wealth and a new series of amusing difficulties

The manager of the Columbia Theatre states that in his opinion "The Heart of New York" is the type of picture which will satisfy every member of the family. Bob Steele, in "South of Sante Fe," a real Western drama, is the added feature.

HARDSHIPS OF EARLY PIONEERS DEPICTED

The conquest of unknown regions which Columbus achieved in 1492 was rivaled in a good many respects more recently by the pioneers of the South in 1867 when they attempted to establish a trail from Texas to the railroad terminus in Kansas.

The first caravan traveling from the southern part of Texas to the Middle-Western United States faced fearful odds. The terrors of Indians, carpet-baggers, floods and wild animals are described in Emerson Hough's "The Conquering Horde," a Paramount picture starring Richard Arlen, which comes to the Playhouse Theatre today.

The adaptation from the original Emerson Hough story was written by Grover Jones and William Slavens McNutt, veteran team of talkie story writers.

Walter Huston, Paramount featured player who triumphed most recently in "Abraham Lincoln," and whose performance as the "general" in "The Virtuous Sin," the added feature at the Playhouse, marks him as the latest qualified neophyte to the ranks of individual stars, is a native of Canada.

DANCE
Every Friday and Saturday Evening
Five-Piece Orchestra
CRYSTAL GARDEN

PLANTATION

Dancing Tonight
No Cover Charge
Reserve Tables Early for Cabaret Features Friday Night
Ivo Henderson and His Orchestra

GARDEN FETE
In Aid of St. Luke's Church, Cedar Hill
SATURDAY, JUNE 25
AT "QUEENSWOOD HOUSE" CADBORO BAY
By Kind Permission of Lieut.-Col. and Mrs. A. A. Sharland.
Gates Open at 2 P.M.
Music by the Victoria Boys' Band, Boy Scout Display, Continuous Vaudeville Performance by Celebrated Artists, Bowling Green, Golf, Hidden Treasure Hunt and Many Other Attractions. Including Teas, Fruit and Produce Stalls From Famous Gordon Head; Strawberries and Cream; Home-Made Candies.
Cars will meet the Uplands Street Cars and Blue Line Buses.
Admission to Grounds, 10c; Children, 5c

DANCE REVUE
Florence Clough Dance Academy
EMPIRE, JUNE 27, 8 P.M.
Tickets: Reserved, 75c; Unreserved, 55c; Children, 25c
From Fletcher Bros. and Pupils

Gulf Islands Ferry Co., Ltd.
Saltspring Island Service
FERRY MS. "CY PECK"
CHANGE OF SCHEDULE
EFFECTIVE WEDNESDAY, JUNE 22
DAILY EXCEPT WEDNESDAY

Leave Fulford	Leave Swartz Bay
8:15 A.M.	9:30 A.M.
10:15 A.M.	11:15 A.M.
4:00 P.M.	6:00 P.M.
7:00 P.M.	8:00 P.M.

WEDNESDAYS ONLY
8:15 A.M. 7:00 P.M.
Subject to Change Without Notice

Special Excursion
Through the Gulf Islands
WEDNESDAY JUNE, 29
Combination Land and Sea Trip
Passengers have choice of 4 hours' stop at either Mayne or Galiano Islands for lunch, bathing, hiking, etc. Passengers may get lunch at hotel on Galiano or Mayne Islands or may bring their own. No automobiles taken on excursion.
RETURN FARES

Ferry Only		Stage and Ferry	
Adults	75¢	Adults	$1.50
Children	50¢	Children	$1.00

Special Coaches from Vancouver Island Coach Lines Depot at 9:00 a.m. Ferry leaves Swartz Bay at 10:00 a.m.
FOR FURTHER INFORMATION
PHONE E 1177 PHONE E 1178

Clergymen Sail for Eucharistic Congress

SAILING direct to Dublin, Ireland, scene of the Eucharistic Congress, the Duchess of Bedford, Canadian Pacific liner, recently left Montreal with a great gathering of pilgrims headed by leading dignitaries of the Roman Catholic Church in Canada. Left to right in the picture are: Rt. Rev. Emile Marie Bunoz, Bishop of the Yukon and Prince Rupert; Rt. Rev. P. J. Ryan, Bishop of Pembroke, Ont.; Most Rev. Thomas O'Donnell, Archbishop of Halifax; Most Rev. Guillaume Forbes, Archbishop of Ottawa; Most Rev. W. M. Duke, Archbishop of Vancouver; Rt. Rev. James Morrison, Bishop of Antigonish, N.B.; Rt. Rev. A. E. Deschamps, Auxiliary Bishop of Montreal. The Duchess of Bedford carried more than 400 pilgrims from Canada and is the first ship of her line ever to call at Dublin.

Sally Eilers and James Dunn Star

Unlike many actors, whose knowledge of the world as it really exists outside of the theatre or movie lot is academic rather than practical, James Dunn, who is again teamed with his "Bad Girl" sweetheart, Sally Eilers, in the new Fox production, "Dance Team," opening today at the Romano Theatre, knows people from personal contact. His varied career as a broker's clerk, a racing driver and a traveling salesman has given him the opportunity of rubbing elbows with just the types he so brilliantly portrays on the screen.

In "Dance Team" Dunn once more draws on his familiarity with genuine human types. His part is that of an ambitious Irish lad who yearns to become Broadway's most famous dancer.

The Rhyming Optimist

By Aline Michaelis

WISDOM

Do not ask me: "Is it wise?"
With that wonder in your eyes.
Some day wisdom dwells apart
From the folly of the heart,
From the sweet and simple things
Which man's daily living brings;
Wisdom is to go alone
Into realms that few have known,
Seeking on those lonely heights
Solemn joys and rare delights.

Yet for me scant gladness lies
In such lofty destinies,
And the wisdom I would choose
Is the lore the humble use;
Bluebirds' lyrics through the day,
Children's laughter at their play,
Every homely joy and bliss;
What have sages more than this?
Wisdom I most highly prize
In the magic of your eyes.

In a Carmarthen village in Wales a magpie has been taught to pronounce twenty words clearly.

The Daily Cross-Word Puzzle

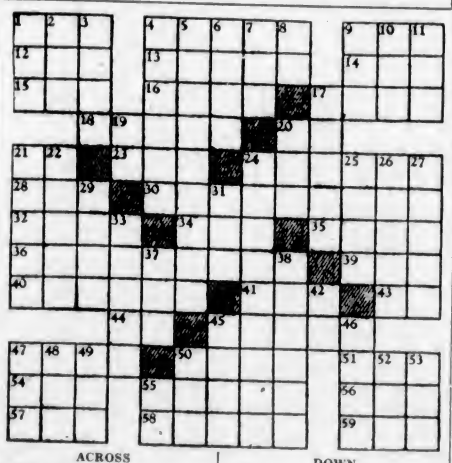

ACROSS

1. Part of play.
4. Vapor.
9. To tire.
12. To petition.
13. To sketch.
14. To be due.
15. Fowl.
16. Scarce.
17. To lease.
18. Stupefies.
20. Musical note.
21. Prefix: again.
23. Pronoun.
24. Field.
28. Sea eagle.
30. To place on top.
32. Space.
34. Beetle.
35. To urge.
36. Finished.
39. Unit.
40. Figurative uses.
41. Morass.
43. Old pronoun.
44. Note of scale.
45. Convict.
47. To dare.
50. Shaded walk.
51. Electrical unit.
54. Before.
55. Spoon.
56. Mold.
57. Pale.
58. Mountain nymph.
59. To place.

DOWN

1. Residue.
2. Hint.
3. Decades.
4. Parts of framework.
5. Goes through pores.
6. Organs of head.
7. High card.
8. Pronoun
9. Enemy.
10. Beard of grain.
11. To obtain.
17. Inclined walks.
19. Musical note.
20. Distant.
21. To act responsively.
22. Mistake.
24. Parts of brain (Latin plural).
25. Head of church.
26. Illegal premium.
27. Kind of cloth.
29. Jules Verne hero.
31. Vessel.
33. To devote.
37. Meadow.
38. Slang: dressed.
42. To depart.
45. To lose color.
46. Bows.
47. Moisture.
48. Eon.
49. Marsh.
50. To deface.
52. To hasten.
53. Encountered.
55. Behold!

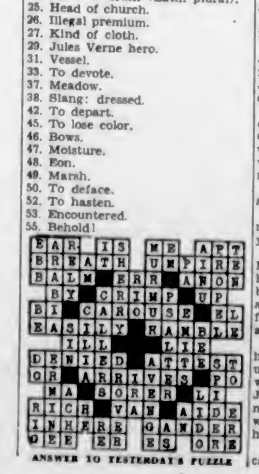

ANSWER TO YESTERDAY'S PUZZLE

FLIGHTY

by Alma Sioux Scarberry

CHAPTER XXIV

"What do you think?" Delmar asked her a little later, unable to suppress his own curiosity.

"Perfect." Gypsy was frowning intently, absorbed in a study of the instrument board. "I'm sure I'll have no trouble with it. It's a lot like my Butterfly. And Ted has introduced me to every ship that has this equipment."

"Good," Delmar beamed, rubbing his hands. "Colman has known about it for a month."

"And you didn't tell me." Gypsy looked up with a little pout. "Did you think I couldn't keep a secret?"

"I was afraid you'd let the cat out of the bag some way," Delmar admitted, grinning again. "I know how hard it is for a woman to keep a secret."

"Oh, well," Gypsy smiled then, happily, "I'm glad you didn't tell me. It's like Christmas. How many women are entered in the races?"

"Ten," Delmar said. "You've got some pretty tough competition. That's why we fitted you up with this boat. You've got two of the greatest English women flyers, a French woman, a Russian and five American damsels to fight."

"Let's see," Gypsy studied. "That would be Mrs. Kent-Smythe and Dolly Barton from England."

"Right you are," Delmar nodded.

"Celeste Bordeaux from France—and Sonya Markowitz from Russia."

"Good." Delmar was pleased that she had been following current events in aviation so carefully. "Can you guess the Americans?"

"That's a little harder." Gypsy wrinkled her brow. "We have so many women active in aviation over here right now—and they don't have so far to come to get into the races. But I would say Marcott, Jennings and Fields would surely be among my competitors. Who are the other two?"

"You're a hundred per cent correct," Delmar grinned. "And there's a Maxine Silver from Kansas City and Mary Carson from 'Frisco. Gypsy O'Malley makes the tenth."

Gypsy bowed with a merry little laugh.

"The Queen of the Air," Delmar added. "Gosh, Miss O'Malley, you've got to win this thing."

She squared her little jaw.

"Nothing will stop me—unless it's the weather or a broken ship. If it can be done I'll do it—or die in the attempt."

"I believe you," he said solemnly, and held out a pudgy hand. "Put 'er there."

Gypsy shook his hand in a tight grip and her eyes flashed determination.

Delmar suddenly remembered.

"Gosh, we better be getting back—before some one suspects there's a mystery over here. You go first."

Gypsy hated to leave the snow-white little bird of the air that would mean her success or failure.

"It's the most beautiful thing I've ever seen." She gave it a last loving look.

"You'll make it look like a million," Delmar assured her. "Wait'll they see you in that white flying outfit. You'll be the sensation of the show. The papers'll eat you up."

By this time Gypsy was getting hardened to publicity. Now that Brent was so thoroughly sold on the idea that she was a notoriety seeker, it didn't matter so much. She was too happy to care even what Brent thought as she raced back to the hangar.

She didn't believe just then that his opinion would ever matter. She was making good—success seemed just around the corner. Brent was going to fly in the men's races and she hoped with all her heart that he would lose. If she won and he lost—that would ease the hurt, too.

On the way home that afternoon Gypsy decided she wouldn't tell even Gram about the new ship she was to fly. She would keep her word and not tell a soul, even though she could trust Gram. She would wait and keep it a surprise for everybody.

Bridget, Gram's old housekeeper, met Gypsy at the door. She looked at her bright eyes and happy smile and put her hands on her hips.

"Something very nice has happened to Miss Gypsy today. Sure you look as though cupid had whispered in yer ear. 'Tis a romance, I'm thinkin'."

Gypsy gave her a playful little shove.

"Go on with ye. It's better than that."

Bridget nodded wisely.

"That's what you say. Your brother Jiggs be in the library and your grandmother said you are to come in as soon as you get here." Bridget leaned over confidentially to whisper, "Sure there's a gurrul with him. As pretty as ever I set eyes on."

Gypsy was surprised. Jiggs had never brought a young lady to call on Gram before. She wondered what it was all about. And she was even more surprised when she stood in the library door.

Gram sat beaming over her glasses. She had a teapot in her hand and was pouring tea into her most fragile china cups. On the couch near her sat Jiggs and a girl. Jiggs got up to kiss his sister.

"Hello, sis! Gypsy, I want you to know Mary O'Day."

Gypsy held out her hand to the girl. She thought she really was one of the sweetest looking girls she had ever seen. Clean and sweet and sensible. Mary O'Day smiled and her mouth opened in a wholesome, gay smile that warmed Gypsy.

"Jiggs has talked so much about you," she said then in a soft sweet voice, "I feel as if knew you well."

"How nice of you to bring Miss O'Day to see us." Gypsy gave Jiggs an approving look that he understood.

Gram motioned for Gypsy to sit near her.

"Have a cup of tea with us, dear. Jiggs has been telling me all the news. I guess it will bear repeating, Jiggs. Tell Gypsy what you're doing."

"Miss O'Doy's father has a garage on the west side." Jiggs watched Gypsy closely for the shock he was going to give her. "I've been working there learning the automobile business for over a week."

Gypsy caught herself in time, or she would have whooped for joy.

"I think that's wonderful," she managed to say. "So that is how you met?"

"I'm my father's office force." Mary laughed and Gypsy noticed how competent she looked in her black satin dress and plain black satin pumps. She wore a close fitting little black hat far back off an intelligent, smooth brow.

Gram nodded her head at Gypsy in a little gesture that Gypsy understood meant how exceedingly well she approved of Mary—and Jiggs' job in the garage. It was a nod that told her their scheme was working and that she was very happy.

"I'm doing everything from taking cars apart and putting them together again to working at the gas tanks," Jiggs boasted, and there was a merry little twinkle in his grey-blue eyes. All the fine little lines were gone from them and he looked rested.

"I'm up in the morning at six and at work at seven," he added as though reading Gypsy's thoughts.

"Father can hardly get him away from the garage he is so interested in everything." Mary smiled on Jiggs in a way that left nothing to the imagination.

"I always knew Jiggs would be a regular genius with machinery." Gram smiled in the direction of Mary. "He's loved to tinker around ever since he was a tot. Your father will never be sorry he gave him a chance in his business."

It was the first real approval Jiggs had ever had from Gram. Gypsy saw him flush with pleasure, and suspected strongly it was because he knew Gram was fixing things with Mary. That was Gram's way of telling him that Mary was a girl in a million.

It was a delightful hour of chatting over their teacups. And when Jiggs and Mary left it was with the promise to Gram that they'd drop in again very soon. Could it be posible that Jiggs was to be a new man? If he fell in love with Mary O'Day—he might be. Gypsy hoped desperately that she would do for him what no one else had ever been able to do—make him take life a little more seriously.

(To Be Continued)

Delegates Attending Swedish Convention Were Here Yesterday

Arriving at 12:45 o'clock yesterday afternoon aboard the Canadian Pacific ferry from Seattle was a large party of supreme lodge officers and delegates to the convention of the Swedish Order of Vasa in the Puget Sound city. The excursion was in the nature of a side-trip, the party going on to Vancouver at 1:45 o'clock, where there was to be a banquet in their honor at the Hotel Vancouver last night. There were 130 in the party, headed by Oscar E. Olander, of Chicago, the supreme president. In charge of the arrangements for the trip to Victoria and Vancouver was B. G. Lovegren, Seattle, North Pacific Coast manager for the Scandinavian-American Line.

The Swedish Order of Vasa has a membership of 7,500 in the United States and Canada, and is the largest Swedish fraternal organization in America, there being 385 lodges in the United States and twenty-four in Canada.

ANNUAL PICNIC WELL ATTENDED

More Than 100 Pupils Present at St. Louis College Outing at Cadboro Bay

More than one hundred pupils of St. Louis College attended the annual school picnic, held yesterday afternoon at Cadboro Bay. The programme of entertainment consisted of land sports, boating, and swimming, and much enthusiasm was shown by the participants.

Refreshments were served by the executive of the ladies of the Catholic Women's League, consisting of Mrs. Blair Reid, Mrs. E. M. Cavin, Mrs. R. A. Duncan, and Mrs. R. Whyte.

Among the honored guests were Rt. Rev. Gerald Murray, Bishop of Victoria; Rev. John Barry, Rev. J. A. Gaudette, and Rev. R. P. Wood.

Dominion
NOW SHOWING
The Divine Romance That Dared to Be Real
FORBIDDEN
With
BARBARA STANWYCK
ADOLPH MENJOU
RALPH BELLAMY
Dominion Comedy
"TOO MANY WOMEN"
Sharp and Messenger
Canadian Paramount News
COMING SATURDAY
JOE E. BROWN
In "THE TENDERFOOT"

Romano Theatre
Government Street at Johnson Street
TODAY, FRIDAY and SATURDAY
"Dance Team"
Featuring
JAMES DUNN and SALLY EILERS
Sweethearts of "Bad Girl"
Just As You Want Them—Happy, Peppy, Human, Tender, Clean
1 Till 6, 10¢; 6 Till 11, 20¢
Kiddies, a Dime All the Time

GIFT NIGHT TONIGHT
FREE TO EVERY LADY
½ lb. Best Fresh Ground Coffee or Tea. Value 25c
TWO GREAT PICTURES
1st—RICHARD ARLEN and FAY WRAY
in
"The Conquering Horde"
Thousands of Half-Wild Cattle!
ALSO
"THE VIRTUOUS SIN"
With
WALTER HUSTON
KAY FRANCIS, KENNETH MacKENNA
Matinee Adults 10c
Evening Adults 25c
PLAYHOUSE

EMPIRE Tonight at 8:15
TILL SATURDAY
Under the Distinguished Patronage of H.H. the Lieutenant-Governor
ELABORATE STAGE PRODUCTION
Of the Famous Naval Comedy
The Middle Watch
"FUNNIER THAN THE PICTURE"
By the Naval Dramatic Society in Aid of Jubilee and St. Joseph's Hospitals
Produced by James McGrath, by Permission Empire Theatre, Ltd.
Reserved, $1.00; Unreserved, 75c and 50c
REDUCED PRICE MAT. SAT. AT 2:15 P.M.
Reserved Seats, 75c; Unreserved, 50c; Children, 25c

TODAY FRIDAY SATURDAY
Columbia
Prices Mats., 15¢ till 2 P.M. 2 P.M. to 6 P.M., 20¢ Eves., 25¢ and 35¢
TWO SMASHING FIRST RUN FEATURES
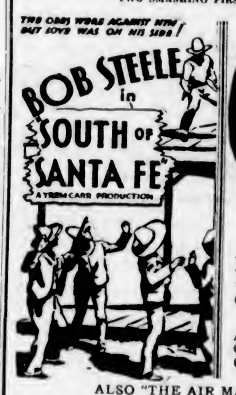

THE HEART OF NEW YORK
The Picture That New York Critics Called "Vividly Real"
An All-Star Cast Including George Sidney
ALSO "THE AIR MAIL MYSTERY"
Coming Monday—MARLINE DIETRICH in "The Shanghai Express"

Things That Happen in the Jungle of a Great City
Drama that is true and startling. Beauties swept into the lair of the beast, snared.
WALTER HUSTON
JEAN HARLOW
WALLACE FORD
JEAN HERSHOLT
In

Starts Today
THURS., FRI., SAT.
Bargain Matinee 12 Noon Daily
Adults - - - 20¢
Children - 10¢
Mats. - 35¢
Eves. - 50¢
The BEAST of the CITY
The fate of a city was at stake . . . and a woman held the dice.
REVIVAL NIGHT
One Showing Only Tonight . . .
No Extra Charge
Children of Dreams
Glittering Musical Review, With the Premier Stars, Margaret Schelling and Paul Gregory
Revival Night Times

News	7:55
Novelty	8:05
Comedy	8:15
"The Beast of the City"	8:35
"Children of Dreams"	9:55

ADDED ATTRACTIONS
"Blondes by Proxy"
Louis Bartels and McPhail in Fast Action Comedy
"Fires of Vulcan"
MAGIC CARPET—FOX NEWS
CAPITOL

ELKS NOSE OUT GREEN MILL IN FAST GAME

Lou Gehrig Clouts Two Home Runs as Browns Whip Yanks

Circuit Drives of Yanks' First Sacker Not Enough to Down St. Louis—White Sox Wallop Athletics—Phillies Trounce Cubs

AMERICAN LEAGUE

ST. LOUIS, June 22.—The Browns and the league-leading New York Yankees staged another rodeo in the name of a baseball game today, with the Browns winning 17-10 on the strength of a ten-run rally in the sixth.

Among the features were the appearance of seventeen Yankee players, Lou Gehrig's sixteenth and seventeenth homers of the season, and a collection of thirty-two safe hits, eighteen of them by St. Louis. Walter Stewart managed to go the full route for the Browns although he was hit hard and gave seven passes.

Each team made four errors, making it ten in two days for St. Louis, and many of them were costly. But for two Yankee bobbles, the big Brownie inning might have been cut off with a run or two.

Herb Pennock, who started for the Yanks, failed to survive the fifth when Tony Lazzeri made two errors on one grounder and the Browns followed it up with a triple by Bengough and four runs. Danny MacFayden was the victim of the sixth inning rush.

After four singles produced two runs, Combs booted the ball and let another in. Then came another hit and another error, and finally a walk before MacFayden was yanked out. Walter Brown appeared, walked in a run, and then let Bruce Campbell clear the bases with a double. Melillo finished the burst by driving in two runs with a triple.

	R.	H.	E.
New York	10	14	4
St. Louis	17	18	4

Batteries—Pennock, MacFayden, Brown and Dickey, Jorgens; Stewart and Bengough.

A's Walloped

CHICAGO, June 22.—Connie Mack employed seventeen men and Jimmy Foxx hit his twenty-eighth home run of the season today, but the Chicago White Sox walloped three Philadelphia pitchers for thirteen hits and a 9-4 victory.

Vic Frasier pitched steady ball for the Sox, and only Lew Krause, of the four Athletic pitchers who worked, escaped punishment. Foxx's round-tripper came in the fourth inning with none on.

	R.	H.	E.
Philadelphia	4	10	0
Chicago	9	13	0

Batteries — Mahaffey, Krause, Freitas, Rommel and Cochrane; Frasier and Grube.

Tigers Move Up

DETROIT, June 22.—The Detroit Tigers moved up from fourth to second place in the American League standing today by beating Boston, 6-5, in the third game of a series in which Boston has failed so far to win a game.

The Tigers are just four percentage points ahead of the Athletics, who lost today to Chicago while Washington was dropping a game to Cleveland.

George Uhle, replacing Whitlow Wyatt in the sixth, was credited with the victory.

	R.	H.	E.
Boston	5	7	0
Detroit	6	12	0

Batteries—Lisenbee, Andres, Durham and Tate; Wyatt, Uhle and Ruel.

Indians Celebrate

CLEVELAND, O., June 22.—The Cleveland Indians celebrated "Joe Vosnik Day" at League Park today with rare gusto, battering the Washington Senators into submission, 11 to 2, for their first victory over Walter Johnson's men this season.

Every one of the Indians scored at least one run, with Morgan and Averill crossing the plate twice. Only Burnett failed to hit safely off Coffman and Weaver, who yielded sixteen hits, of which nine were for extra bases.

	R.	H.	E.
Washington	2	8	1
Cleveland	11	16	0

Batteries—Coffman, Weaver and Berg, Maple; Harder and Myatt.

NATIONAL LEAGUE

PHILADELPHIA, June 22.—The pitching of Rhem and excellent support by his mates enabled the Phillies to triumph over the Chicago Cubs today, 11 to 2.

The Phillies battered out fifteen hits, none of which were made off the starting hurler, Burleigh Grimes. Home runs by Whitney, Hurst, V. Davis and Klein were timely. Klein's was number twenty of the season.

The Chicago runs were scored in the second inning on a single by Stephenson and a home run by Moore. The Cubs used three pitchers in trying to stem the hitting of the Phils.

	R.	H.	E.
Chicago	2	6	4
Philadelphia	11	15	0

Batteries—Grimes, Root, May and Hemsley; Rhem and V. Davis.

Reds Take Braves

BOSTON, June 22.—The Cincinnati Reds continued their winning ways at the expense of the Boston Braves by taking a free-hitting game today, 14 to 8.

The visitors got away to a big lead in the early innings, and Manager Bill McKechnie inserted almost the entire Braves' roster in an unsuccessful effort to overcome it. The Reds took three out of four in the present series and have lost only one game to the tribe this season.

	R.	H.	E.
Cincinnati	14	17	1
Boston	8	15	2

Batteries—Carroll, Frey, Johnson and Lombardi; Brown, Pruett, Frankhouse and Spohrer, Hargrave.

Bucs Nose Out Dodgers

BROOKLYN, N.Y., June 22.—Pittsburgh Pirates endured a few more tribulations today, but they escaped from Brooklyn with an undisputed hold on third place and an even break for the series as they defeated the Dodgers, 7 to 6, in the final clash.

The Bucs found easy pickings in Joe Shaute and Jack Quinn in the early innings and rapped out eleven of the seventeen hits and six runs in the first four frames.

Hack Wilson was the leading spirit in the Dodger drive as Brooklyn began to solve Larry French's delivery and all but tied the score as they drove him to cover in the eighth.

Hack accounted for three tallies. The last blow tied the pudgy outfielder's record for the entire 1931 season.

The Pirate victory gave them a margin of one game over the Dodgers and the Phillies, who tied Brooklyn for fourth place by winning today.

	R.	H.	E.
Pittsburgh	7	17	1
Brooklyn	6	13	2

Batteries — French, Spencer and Grace; Shaute, Quinn, Moore, Clark and Picinich, Lopez.

Giants Wallop Cards

NEW YORK, June 22.—The Giants unlimbered their heavy artillery behind Carl Hubbell's two-hit pitching today and walloped St. Louis Cardinals, 9 to 1.

The only blows off Hubbell were Bill Hallahan's single in the sixth and Ernie Orsatti's homer in the eighth.

Manager Bill Terry led the Giant attack with four hits, including a homer inside the park that bounced off the Captain Eddie Grant monument 483 feet from the plate.

	R.	H.	E.
St. Louis	1	2	2
New York	9	13	1

Batteries—Hallahan, Johnson and Mancuso; Jubbell and Hogan.

INTERNATIONAL LEAGUE

Montreal, 4-0; Jersey City 2-6.
Rochester 9; Baltimore 8.
Buffalo, 4; Newark, 6.
Toronto, 1; Reading, 3.

COAST LEAGUE

At Portland (Tuesday)	R.	H.	E.
San Francisco	10	11	0
Portland	2	10	5

Batteries—Henderson and Wallgren; Peterson, Jacobs, Dietrich, Koupal and Fitzpatrick.

At San Francisco—	R.	H.	E.
Sacramento	10	14	1
Missions	6	11	3

Batteries — Flynn, Salvo and Woodall; Caster, Briggs and Hofmann, Ricci.

How They Stand

AMERICAN LEAGUE

	W.	L.	Pct.
New York	43	18	.705
Detroit	34	26	.567
Philadelphia	36	28	.563
Washington	35	28	.556
Cleveland	35	29	.547
St. Louis	31	31	.500
Chicago	22	38	.367
Boston	11	49	.183

NATIONAL LEAGUE

	W.	L.	Pct.
Chicago	34	26	.567
Boston	32	29	.525
Pittsburgh	28	27	.509
Brooklyn	31	32	.492
Philadelphia	32	33	.492
St. Louis	28	30	.483
New York	27	29	.482
Cincinnati	31	37	.456

COAST LEAGUE

	W.	L.	Pct.
Hollywood	47	32	.595
Portland	46	34	.575
San Francisco	44	33	.571
Los Angeles	40	36	.526
Oakland	36	42	.462
Seattle	36	43	.456
Sacramento	36	44	.450
Missions	29	50	.367

INTERNATIONAL LEAGUE

	W.	L.	Pct.
Baltimore	41	26	.612
Buffalo	39	26	.600
Newark	39	27	.591
Montreal	39	33	.542
Rochester	34	34	.500
Jersey City	32	39	.451
Reading	25	41	.379
Toronto	23	41	.359

BASEBALL'S BIG SIX

Leading batters in the major leagues follow:

	G.	AB.	R.	H.	Pct.
Foxx, Athletics	64	244	63	93	.381
P. Waner, Pirates	55	220	42	86	.378
Lombardi, Reds	45	163	28	60	.368
Hurst, Phillies	55	254	49	93	.366
Walker, Tigers	49	175	27	63	.360
Dickey, Yankees	50	231	42	79	.342

Home Run Leaders—Foxx, Athletics, 28; Ruth, Yankees, 21; Klein, Phillies, 20; Gehrig, Yankees, 17; Simmons, Athletics, 15; Wilson, Dodgers, 13.

Grantland Rice Says Decision Worst in History

By GRANTLAND RICE

(Copyright, 1932, by North American Newspaper Alliance, Inc.)

LONG ISLAND CITY, N.Y., June 22.—Jack Sharkey can no longer complain about his luck. Outfought and outboxed over two-thirds of the route by Max Schmeling, he is the new heavyweight champion of the world. The Boston gob was given the decision in a fight where he was trying desperately to keep his balance at the finish with Schmeling tearing in, rushing the sailor all over the ring.

There was no question as to who had won the fight until the startling and amazing decision was rendered. And it must be recorded here that it was one of the worst decisions in the history of the heavyweight game.

Charley Mathison, one of the judges, voted for Schmeling. Referee "Gunboat" Smith and George Kelley, the other judge, voted for Sharkey.

Figuring every punch carefully, I gave Schmeling eight rounds, Sharkey four, and the other three even. And this count was below the average in Schmeling's favor.

BELIEVE IT OR NOT - - - - - - *By Ripley*

EXPLANATION FOR YESTERDAY'S RIPLEY CARTOON

Grand Prize Winner—The first prize in the National "Believe It or Not" contest was won by Clinton W. Blume, of 1400 Ocean Avenue, Brooklyn.

Blume's entry concerned the astonishing ocean drift of his scrubbing brush, which returned across the ocean and landed at his feet.

Blume was enlisted in the navy on the transport U.S.S. President Lincoln when it was torpedoed by the German submarine U-90 on May 31, 1918, and sank 500 miles off the coast of France. Blume, who, of course, lost all his belongings, was rescued after clinging to a raft for eighteen hours in a heavy sea.

Fourteen months later, while he was on duty as a life-guard on Manhattan Beach, Brooklyn, he was hit on the foot by a floating object which proved to be the brush he had used on the liner before it sank—his carved initials "C.W.B." still very clear although slightly scarred by the long battle with the seas.

The Hydrographic Office of the United States Navy verifies the possibility of this remarkable drift, although they have no similar case on their records.

Blume's entry in the contest won him a Curtiss-Wright Jr. Monoplane, with a complete course in flying instruction.

Please address all queries to Cartoonist Ripley, c/o King Features, New York City, N.Y.

British Women Net Players Show Form At Wimbledon Meet

Quartette of Stars Advance in Singles—Defeat of G. P. Hughes by Towering Czech Surprises —American Pair Hard Pressed

WIMBLEDON, England, June 22.—Britain's leading contenders for the women's singles tennis title continued their march through the second round today at Wimbledon, while a reversal of form brought elimination for the country's third ranking star in the men's division.

Invading forces from the United States swept along to new rounds that will provide stiffer competition.

A quartette of home forces seeking the women's British title at this historic scene of competition moved forward with scarcely a pause. They were the front rank of stars who will attempt to turn back each foreign threat, and in particular that from Mrs. Helen Wills Moody, United States champion.

Mrs. Eileen Bennett Whittingstall defeated Mrs. S. K. Edwards, also of England, 6-3, 4-6, 6-0.

Betty Nuthall eliminated Miss S. Vavrogardaoto, Italy, 6-1, 6-1.

Dorothy Round advanced with a victory over the Belgian girl, Josanne Sigart, 6-2, 6-0.

Mrs. Kitty McKane Godfree defeated Mrs. R. E. Haylock, likewise of England, 6-2, 6-8, 6-3.

HUGHES DEFEATED

Something of an upset came today, however, when G. P. Hughes, Davis Cup player and Britain's third ranking star, fell before Roderich Menzel, of Czechoslovakia. It was a second round match that went to the towering Czech as Hughes failed to measure up to expected form, and the scores were 8-6, 1-6, 6-4, 6-2.

Hilda Kruhwinkel, of Germany, finalist last year against her countrywoman, Cilly Aussem, who is not defending her title, advanced to the fourth round of the women's singles with a 4-6, 7-5, 6-0 victory over Gertrude Sterry, of England.

Mrs. Moody advanced today with the loss of only one game. She defeated Miss W. M. C. Tower, of England, 6-1, 6-0.

Helen Jacobs, second ranking United States player, defeated Mrs. Phyllis Covell, British internationalist, 6-1, 6-2; Sarah Palfrey, of Boston, Mass., won from Mrs. E. M. Dearman, of England, 5-7, 6-4, 6-1; Mrs. Dorothy Andrus Burke, Stamford, Conn., defeated Dorothy Dyson, England, 6-2, 4-6, 6-1. All were second round matches.

The United States Davis Cup trio of Frank Shields, John Van Ryn and Wilmer Allison won their second round matches in the men's singles to catch up with the field. Shields defeated D. C. Taylor, England, 6-3, 6-4, 6-1; Van Ryn defeated J. D. P. Wheatley, English veteran, 6-3, 6-4, 7-5, and Allison won from the Polish Davis Cup player, T. Tloczynski, 8-6, 6-3, 6-2.

In doubles play, Allison and Van Ryn, Wimbledon champions in 1929 and 1930, were hard pressed to defeat Pierre and J. Grandquillot, of Egypt, in a first round match, 6-2, 9-7, 14-12.

CHAMPS HARD PRESSED

Ellsworth Vines, United States champion; Sidney B. Wood, Jr., defending Wimbledon title-holder, and Gregory Mangin, another American in the tournament, did not play singles today, but Wood and Mangin paired in doubles to win from the Dutch pair of H. Timmer and J. H. Knottenbelt, 6-2, 6-2, 6-3.

Mme. Rene Mathieu, French star, was carried three sets today in defeating Signorina Valerio, of Italy, 5-7, 6-1, 6-2.

Tomorrow, Fred Perry, Britain's Davis Cup star, will again go into action. He will meet Van Ryn. Harry Hopman, Australian player, who upset Vines at the Queens Club tournament last week, will again tackle the American star.

LADYSMITH SOFTBALL

LADYSMITH, June 22.—In the two softball league games played yesterday afternoon, Yankees downed Pirates, 8-7, and the Athletics defeated Granby, 14-2.

Batteries: Yankees, Alvano and Lauderbach; Pirates, Coupland and Millar; Athletics, Steele and Duncan; Granby, Morris and McKay.

Umpires: Carol, Wargo and Battie.

A. S. Denny Wins Bronze Button With Fine Catch

A. S. DENNY is the latest member of the Victoria-Saanich Inlet Anglers' Association to win one of the prized awards. On Tuesday evening, between 6 and 7 o'clock, Denny landed three fine springs, weighing seventeen, twenty and twenty-two pounds, at Saanich Arm. By his catch Denny wins one of the bronze buttons.

CITY CHAMPS WINNERS IN EXHIBITION

Esquimalt Defeat All-Stars Two to Nil at Heywood Avenue

Backed by the brilliant goaltending of DeCosta, the Esquimalt soccer team, local champions, defeated an all-star eleven 2-0 in a benefit game for Dave Stewart, at Heywood Avenue ground last night.

Play opened with the all-stars taking the offensive and in the first ten minutes only the clever netminding of the lanky DeCosta prevented them from piling up a good lead.

About half-way through the first period the dockers came to life and for a time kept the ball well inside their opponents' half of the field. Then, with about ten minutes left to go before the interval, they slackened up and the all-stars, making the most of their opportunity, hammered the Esquimalt goal for all they were worth but failed to find an opening.

STEWART SCORES

With the commencement of the second period play began to become more speedy and after five minutes of fast soccer John Watt, of the dockers, secured the ball and sent a clean pass to Scotty Stewart, who drove in the initial counter. Ten minutes later Clyde Nicol hammered in the winners' second counter when he rushed down the field and sent in a fast shot from the wing which Chalmers failed to hold.

Following this the representative team gave everything they had in a valiant effort to draw the game out of the fire but DeCosta was unbeatable.

Hewitson refereed and the teams were:

Esquimalt—DeCosta; Marsh, Joe Watt; Stoffer, Bob Stewart, Sweeney; Nicol, Scotty Stewart, John Watt, Wagland and Williams.

All-Stars—Chalmers; Crowe, Leggett; McKinnon, Gibbons, Telfer; Campbell, Price, Dorrington, McBay and Murray.

Percy Williams Runs 100 Yards In 10 Seconds

VANCOUVER, June 22 (CP).—Percy Williams, of Vancouver, Canada's premier sprinter and holder of the Olympic double sprint record in 1928, was clocked in 10 secs. flat over the 100-yard dash at the Vancouver Police track and field event here today. The Vancouver flash, training for a comeback at the Canadian Olympic trials at Hamilton next month, after suffering a leg injury last year, showed much of his old form. He won handily, loafing the last few yards.

CARDS VARIED GREATLY FOR TITLE BATTLE

Score Sheets Show Three Officials Saw Only Five Rounds in Same Way

By EDWARD J. NEIL
Associated Press Sports Writer.

NEW YORK, June 22.—A sort of philosophical calm supplanted the arguments of the faithful today as Madison Square Garden counted gate receipts of about $426,000 and three officials offered a weird tabulation of their manner of deciding that Jack Sharkey won the heavyweight title from Max Schmeling.

Seldom have two judges and a referee offered such a variety of opinion, and still find it possible to reach any decision at all. They agreed on only five of the fifteen rounds.

Referee Gunboat Smith, former heavyweight, gave seven rounds to Sharkey, three to the defending champion, and called five even.

George Kelly, the judge whose vote coupled with that of Smith, gave Sharkey the title, conceded the sailor the first seven rounds, Schmeling the next seven, and reached his decision on the basis of Sharkey's superiority in the final round.

Yet Charles F. Mathieson, who voted for Schmeling, had the German winning ten rounds and Sharkey five. Neither judge saw any even rounds.

SCRIBES GIVE UP

It was all so confusing that the newspaper experts, a majority of whom though Schmeling either had won or that the match was too close to deprive him of the title, gave up and decided that the battle at no time had been interesting or thrilling enough to warrant any great amount of hysterical discussion.

It seemed to be the unanimous conclusion that any match in which one warlor does all the forcing and the other boxes carefully for points, is always open afterwards to considerable discussion and wide differences of opinion.

One sweeping victory over which there was no argument, however, was scored by Madison Square Garden.

Although tabulation was not complete, receipts from radio, movies and the concessions at the Big Bowl on Long Island will swell the total income from the fight to $475,000. A tremendous sum in these times, with a Garden profit of about $150,000. Schmeling will receive about $160,000; Sharkey about $36,000. Paid admissions for a match that was not expected to gross $300,000 reached the tremendous total of 62,000.

CHARGES CONNIVANCE

While Sharkey hustled back to Boston, Schmeling considered a multitude of fight offers and a short trip home to Germany. The Garden wants him to battle any heavyweight he chooses, Mickey Walker, Ernie Schaaf or Primo Carnera, here in August, while Chicago is bidding for his services against King Levinsky and a match with Larry Gains, Canadian Negro, may be made for London.

As Joe Jacobs, manager of Schmeling, continued his insistence that his fighter had been robbed of the decision through the connivance of the officials, the New York State Athletic Commission refused to pay any attention.

TONIGHT'S SOFTBALL

The Firemen and Navy are due to settle their differences in the softball race at the Canteen grounds this evening. Ralph Butler will handle the game, and some good ball is expected.

LONE TALLY GIVES ANTLERED CREW 1-0 WIN OVER CAFEMEN

Norm McConnell Scores Winning Run in Fast Senior League Ball Tussle to Give Norm Forbes Victory in Mound Duel Over Leo Holden —Large Crowd Sees Game

HOW THEY STAND

	W.	L.	Pct.
Green Mill	5	2	.714
Sons of Canada	5	2	.714
Elks	3	5	.375
Tillicums	1	5	.167

Next Game—Tomorrow, Sons of Canada vs. Tillicums.

A lone tally in the fifth inning, when Norm McConnell, Elks' third-sacker, touched all of the cushions, gave the lodgemen a 1-0 victory over Green Mill in a bang-up baseball fixture played at the Royal Athletic Park last night before a crowd of more than one thousand. Defeat of the cafemen placed the idle Sons of Canada in a deadlock with them for first berth in the Victoria Senior Amateur Baseball League pennant race.

Goose egg after goose egg was placed on the scoreboard for the first four innings as the teams came to bat and were out in rapid order. Along came the fifth session, and with it the run that spelt defeat for the Green Mill and victory for the Elks.

ELKS SCORE

Norm McConnell, the first man to face Holden in this session, was given a life at first when the Green Mill twirler let a slow roller through his legs. Deane followed and laid down a bunt to first, sacrificing McConnell to second. Geoghegan was the next batter, but retired to the dugout via the strikeout route. With McConnell occupying the keystone sack, and one man down, Belcher, Elks' first-sacker, took his place in the batter's box. One called strike went by, but the next pitch was met by Belcher's club and crashed out to deep left field for a two-base hit, scoring McConnell.

The Elks threatened again in the seventh when they loaded the cushions after two men were down, but this attack was terminated when McKenzie grounded out, Holden to Steele.

GREEN MILL RALLY

Fighting with their backs to the wall, Green Mill looked like scoring in the eighth, but the smart ball of their opponents killed this rally. Steele started the fireworks by crashing a triple to deep right field. Bennison followed and was issued a free trip to the initial cushion. He pilfered the keystone sack. Essler fanned. Dunc drove one along the ground to first base, but Belcher choose to pick off Steele, who was racing home from the hot corner, and just did it, Bennison going to third on the play. Dunc pilfered the second sack. With Bennison on third and Dunc on second, Bridgewood came to bat. Two strikes and two balls had been called on the batter when Bennison attempted to steal home, but he was caught at the plate, Forbes to Bowden, and the ball game was over.

Both clubs turned in good ball behind the effective hurling of their respective twirlers. It was a great game and one in which Forbes gained revenge for the defeat he suffered in their last meeting when Holden lifted the ball out of the park.

Pat Steele, Mill first-sacker, led the batters with two hits, a single and a triple, out of three trips to the plate.

BOX SCORE

Green Mill—	AB.	R.	H.	PO.	A.	E.
Bennison, ss	2	0	0	0	2	1
Essler, cf	3	0	0	1	0	0
Dunc, lf	3	0	0	0	0	0
Bridgewood, c	4	0	0	11	1	0
Love, 2b	4	0	0	1	0	0
Holden, p	4	0	1	0	3	1
Nex, 3b	4	0	1	0	2	0
Brousseau, rf	3	0	1	0	0	0
Steele, 1b	3	0	2	11	0	0
Totals	30	0	5	24	8	2

Elks—	AB.	R.	H.	PO.	A.	E.
Dunn, rf	3	0	1	1	0	0
McKenzie, ss	3	0	0	0	2	0
Forbes, p	3	0	1	0	5	0
Bowden, c	4	0	1	12	1	0
Webster, 2b	4	0	0	0	2	0
McConnell, 3b	4	1	0	1	0	0
Deane, cf	2	0	0	2	0	0
Geoghegan, lf	2	0	0	1	0	0
Belcher, 1b	2	0	1	10	1	0
Totals	28	1	4	27	11	0

The Score by Innings

Green Mill	0 0 0 0 0 0 0 0 0—0
Elks	0 0 0 0 1 0 0 0 x—1

Summary

Two-base hit — Belcher. Three-base hits—Bowden, Steele. Sacrifice hits — Forbes, Deane, Dunc. Stolen bases — Bennison, Dunc. Struck out—By Forbes, 9; by Holden, 12. Base on balls—Forbes, 3; Holden, 2. Wild pitches—Holden, 2. Passed ball—Bridgewood, 1. Left on bases — Green Mill, 7; Elks, 8. Time of game—1 hour, 25 minutes. Umpire—McGregor.

HUDSON'S BAY AND SAANICH WIN CRICKET

Departmentals Defeat Victoria as Suburbanites Down Five C's

Saanich and Hudson's Bay were returned victors in yesterday's midweek cricket league fixtures. The players bearing the suburban name knocked up 216 runs for nine wickets against the Five C's 120. Hudson's Bay cricketers scored 80 runs and then retired Victoria, who fielded but nine men, for 24 runs.

Andrews batted well for Saanich, knocking up 79 runs before being bowled by Attwell. Grant with 39 and Porter with 27, the latter carrying his bat, did some useful hitting for the winners. Comley with 30, Petch 22, and Slocomb with 20 were the high scorers for the Five C's.

The bowling of Hanson, who took four wickets for thirteen runs, was the feature of the Hudson's Bay victory over Victoria. He also contributed a useful twenty-seven runs to be high scorer for the Bays. Alexander was the most effective bowler for Victoria, taking five wickets for 34 runs. Scores follow:

Hudson's Bay

Hanson, b Alexander	27
Stephens, c Gillespie, b Alexander	9
Tyrell, b Wilkinson	2
Stenton, b Alexander	8
Oakman, not out	19
Haines, b Alexander	1
Shrimpton, b Alexander	0
Baker, b Gillespie	6
Prudence, b Wilkinson	1
Jones, c Wilkinson, b Gillespie	2
Kerslake, b Wilkinson	0
Extras	5
Total	80

Victoria

Peberdy, run out	1
G. Wilkinson, b Hanson	0
Saxton-White, b Hanson	17
A. Gillespie, b Hanson	0
A. Alexander, c Stenton, b Hanson	0
Hewitt, b Haines	0
I. Denbigh, b Haines	0
Gunner, run out	2
H. F. Alexander, not out	4
Extras	0
Total	24

Bowling Analysis

Hudson's Bay:	O.	W.	R.
G. Wilkinson	12	3	32
A. Alexander	9	5	34
Gillespie	3	2	9
Victoria:	O.	W.	R.
Hanson	6	4	13
Haines	6	2	11

Saanich

Phillips, b Attwell	6
Andrews, c Pendray, b Attwell	79
Gibbons, lbw, b Pendray	12
Wells, b Attwell	14
Grant, c Petch, b Attwell	39
Lock, c Wilkinson, b Attwell	11
Booth, b Pendray	7
Scaife, run out	1
Moffatt, not out	8
Porter, not out	27
Harvey, b Pendray	0
Extras	11
Total	216

Five C's

Vaughan, b Gibbons	0
Comley, c Andrews, b Lock	30
Wilkinson, c Porter, b Gibbons	4
Fletcher, run out	12
Reid, run out	7
Pendray, b Lock	1
Attwell, run out	14
Erickson, b Moffatt	3
Slocomb, c Andrews, b Grant	20
Petch, c Andrews, b Grant	22
Johnston, not out	0
Extras	7
Total	120

Bowling Analysis

Saanich:	O.	W.	R.
Pendray	21	3	84
Attwell	21	5	95
Erickson	4	1	25
Five C's:	O.	W.	R.
Grant	8.4	2	34
Gibbons	7	2	23
Lock	9	2	33
Moffatt	5	1	22
Wells	1	--	1

U.S. WOMEN TAKE LEAD IN GOLF

WINNIPEG, June 22 (CP).—A women's golfing squadron from the United States Midwest today took a commanding lead over Western Canada in the first day's play of a series of international matches here. Playing in foursome formation, with best ball counting, the United States team scored nine points to two and a half for the Canadians.

Singles are to be played tomorrow and twosomes Friday.

Fight Verdict Draws Ire of Newspapermen

W. O. McGeehan Declares Decision Worst He Has Seen in Quarter of Century—Damon Runyan Gave Bout to Schmeling by Wide Margin

NEW YORK, June 22.—Metropolitan newspaper critics disputed today the two-to-one vote that gave Jack Sharkey the decision over Max Schmeling.

"It has been the legend," said W. O. McGeehan, of The Herald-Tribune, "that a foreign fighter could not get a square deal in the United States, especially in New York. Up to this time I felt this merely was a legend, but that decision given last night was the worst I have ever seen in peering intently at these things for a quarter of a century or more."

Paul Gallico, of The News, said: "Schmeling's steady pursuit, the sting in his left and right, and his strong fighting finish were enough to give him the fight."

Damon Runyon, of The American, said: "Personally I gave Schmeling quite a lead in my score of the rounds and was surprised at the decision."

James P. Dawson, of The Times, said: "I gave Schmeling nine rounds, Sharkey five, and one even."

AUSTRALIANS HANDED FIRST SETBACK OF TOUR

Mainland All-Star Side Takes Match By Eighteen Runs

Vancouver Fifteen Scores 147 Against Tourists' 129 in Exhibition Cricket—Winners Field Brilliantly—Bradman Scores 42—Mailey Bowls Well

Continued from Page 1

Reed and Scott opened the batting to the bowling of McCabe and Ives. Runs came very slowly and only fifteen runs were scored in the first thirty minutes. Fleetwood-Smith then took the ball from Ives while Kippax relieved McCabe five runs later at the other end. Reed cut Kippax beautifully for 4 off the last ball of his first over, but with the total at 31 Scott hit over a good length ball from the same bowler and had his wicket shattered.

Rivers joined Reed and the latter drove two successive balls from Kippax to the boundary, but with only 48 on the board Reed called his partner for an almost impossible run and Richardson ahied the wicket down from mid-on. Dobbie stayed with Reed until lunch, at which stage the score was 49 for two wickets, Reed being 28 not out.

WICKETS FALL QUICKLY

McCabe and Mailey bowled first after the adjournment, but after one over McCabe gave way to Fleetwood-Smith. Runs came slowly but Dobbie at last lifted the left-hander over the boundary for 6. He hit the next ball for 4 and then gave an unaccepted return to the bowler. Dobbie hit Fleetwood-Smith for another 6 but two balls later was caught by McCabe at mid-on and the third wicket fell at 92. When Reed was brilliantly caught by McCabe at slip a complete rot set in and eight more wickets went down for only seventeen runs, the batsmen being all at sea against Mailey and Fleetwood-Smith.

Ivamy and Broadfoot played steadily before Mailey got the former leg-before-wicket after the pair had carried the total to 147. Gillespie was stumped first ball, Broadfoot carrying his bat for 21. The veteran Carter gave a brilliant display behind the wickets, stumping four men, catching one and not allowing a single bye.

Bradman and McCabe opened the Australians' innings. McCabe was brilliantly caught by Dobbie, off Peters, at mid-off from the last ball of the first over, but Bradman and Kippax engaged in a stand which carried the total along by leaps and bounds. However, with the score board reading 64, Bradman cut a ball hard off Rivers, and was caught by Reed at deep point for 42. Tolhurst had no sooner come in than Kippax snicked a ball off Rivers and was smartly caught at the wicket with only one more run added.

BRILLIANT CATCH

Mutt joined Tolhurst, but the latter was out, leg-before-wicket, to Scott at 75; and with Richardson clean bowled next ball, half the side was out for that total. Rivers' first ball of the next over had Nutt leg-before-wicket, and with only another run added, Scott bowled Ives. Mailey and Rofe carried the score to 98 before Mailey was brilliantly caught one-handed by Rivers, at slip, off Ivamy.

Carter brought up the 100 with a pull to the leg boundary. After hitting a breezy 17, the veteran wicket-keeper was brilliantly caught near the leg boundary by Gillespie off Ivamy. Rofe defended stubbornly, but gave Rivers a chance of "caught and bowled" from a hard drive which the bowler could not hold, and although Fleetwood-Smith drove the left-hander to the boundary, Ivamy finely caught and bowled Rofe off the first ball of his next over to end the match.

The scores:

Mainlanders

Scott, b Kippax	15
Reed, c McCabe, b Mailey	41
Rivers, run out	4
Dobbie, c McCabe, b Fleetwood-Smith	31
Carey, st. Carter, b Mailey	2
Browne, b Mailey	0
Pearson, st. Carter, b Fleetwood-Smith	1
Johnston, c Tolhurst, b Mailey	3
Bullen, st Carter, b Mailey	7
Peters, c Carter, b Fleetwood-Smith	1
King, b Fleetwood-Smith	0
Copeland, b Mailey	0
Ivamy, lbw, b Mailey	17
Broadfoot, not out	21
Gillespie, st. Carter, b Mailey	0
Leg byes	4
Total	147

Australians

McCabe, c Dobbie, b Peters	3
Bradman, c Reed, b Rivers	42
Kippax, c Copeland, b Rivers	19
Tolhurst, lbw, b Rivers	5
Nutt, lbw, b Scott	5
Richardson, b Scott	0
Rofe, c and b Ivamy	16
Ives, b Scott	1
Mailey, c Rivers, b Ivamy	11
Carter, c Gillespie, b Ivamy	17
Fleetwood-Smith, not out	4
Extras	6
Total	129

Bowling Analysis

	O.	M.	R.	W.
McCabe	9	3	18	0
Ives	3	0	11	0
Fleetwood-Smith	16	4	57	4
Kippax	3	1	18	1
Mailey	15.1	1	39	8

	O.	M.	R.	W.
Rivers	16	1	61	3
Peters	4	0	30	1
Scott	7	1	18	3
Ivamy	4.7	0	14	3

MEN'S SMART SUITS
EXTRA VALUES $25
Fine Worsteds, Blue Serges, Flannels, Tweeds, Light and Dark. Perfectly Tailored.
PRICE & SMITH, Ltd.
614 YATES STREET

SPECIALIZED SERVICE
BRAKES RELINED and ADJUSTED TESTED FREE
BOULTBEE, LTD.
E 8432 Yates at Cook

Enlarged Prostate
and All Urinary Ills
Take Our Remedies
Pamphlets, "Man, Know Thyself," and Disorders of Men, Ills of Women, also one on Skin and Blood Diseases, with Diagnosis Form, Testimonials, and advice, in plain envelope. Free by mail.
Consultation by appointment only. Advice free. Mail order and Tablet Remedies a Specialty.
Phone DOUGLAS 3394
ENGLISH HERBAL DISPENSARY, LIMITED
Canada's Oldest Qualified Herbalist
1350 Davie St. Vancouver, B.C.
Established 10 Years in Vancouver

This advertisement is not published or displayed by the Liquor Control Board or by the Government of British Columbia.
C202

"You ought to have a thorough caning," snapped the irate old gentleman. "I wish I were your father."

"Well, sir, you can be," said the youngster. "My mother's a widow."

WINNIPEG RACING

WINNIPEG, June 22.—Polo Park race results here today follow:

First Race—Purse $500, claiming, for three-year-olds and up, six and one-half furlongs:
Swift Shot (Scott) $5.10 $3.00 $2.95
Alma Borland (Atkinson) ... 9.95 4.80
Paressanda (S. Cochlin) ... 7.70
Time, 1:42 4-5. Also ran: Cobra, Jim Mac, Ray Schoe, College Inn, Pickerel, Harborton, Kelani, Aspin Smile, Arrowtop.

Second Race—Purse $500, claiming, Assiniboine Purse, two-year-olds foaled in Western Canada, five furlongs:
Bobby Thompson (W. Brown) $7.80 $4.50 $3.95
Silent Whittier (R. Brown) ... 7.10 4.95
Manx Jester (C. Smith) ... 11.25
Time, 1:02. Also ran: Mexwell D., Edison, Silent Sister, Ilaton Whittier, Somers Choice, Stainbed, Margin Call, Billy Stokes, Lilac S.

Third Race—Purse $500, claiming, three-year-olds and up, six and one-half furlongs:
King Commander (Atkinson) $6.20 $4.30 $3.60
Hilde L (Collins) ... 5.35 4.00
Stamine (Thoney) ... 2.95
Time, 1:22 4-5. Also ran: Runis, Pretty Ellen, Boutes, Some Club, Capilet, Orinda, Danny Daniels, Club, Burses, Short Sport.

Fourth Race—Purse $600, two-year-olds and up, five furlongs:
Martha D. (McLaren) $5.10 $3.45 $2.65
Golden Oriole (Rodench) ... 5.10 3.00
Irfaneh (Teplin) ... 2.00
Time, 1:00 2-5. Also ran: Dutiful Don, Nuesnt, Harry Frank.

Fifth Race—$1,000 President's Handicap, for three-year-olds and up, foaled in Western Canada, one mile:
Lady Marnock (Longdon) .$6.25 $2.90 $2.10
Geo E. Miller (J. Cochlin) ... 2.10 3.20
Parisienne (J. E. Brown) ... 2.10
Time, 1:43. Also ran: Joe Hurry, Dusty Miller, Book Whittier.

Sixth Race—Purse $500, three-year-olds and up, mile and seventy yards:
Ormonbird (Robertson) ...$9.05 $5.00 $2.60
Fort Wayne (Teuch) ... 4.00 3.20
Cosmos (Prendergast) ... 3.45
Time, 1:47 2-5. Also ran: Last Shot, Tommy Doyle, Tuxedo Sam, Doctor Fred, Rockheak.

Seventh Race — Purse $500, claiming, three-year-olds and up, mile and seventy yards:
Somers Gold (J. Cochlin) $13.45 $6.30 $3.85
Marengo (McLaren) ... 4.45 3.40
Concordia (Atkinson) ... 9.70
Time, 1:47. Also ran: Mount Ekron, Blue Pencil, Dolly Molter, Dumpsie Ray, Chiciera.

Ready for Sports Trials

DOT Griffiths, well-known Canadian girl athlete, is not far wrong when she says that shorts are the best thing for Spring sports. Hope you agree with her. We do. She avers that there is nothing better to help you run bases faster. She uses them in all her sports, which are tennis, baseball, track sports and field hockey.

WHIPPET RACES HERE ON FRIDAY

Fine Collection of Dogs Will Perform at Willows Meet

A fine collection of speedy canines will take part in the whippet races to be staged at the Horse Show Building at the Willows on Friday night at 8 o'clock. The event is being staged by dog racing enthusiasts of Victoria, and some keen contests are anticipated.

Howard Taylor, of Victoria, will act as official judge, with competent assistants. The Victoria Girls' Band will be in attendance to provide musical selections during the intermissions. For several weeks past whippet owners of the city have been busy training their animals for the contests, particularly the younger ones. Two races for puppies will be staged.

Interest in whippet racing in Victoria is gradually increasing, and within the near future it is hoped to have meets staged regularly. In England, greyhound racing draws much larger crowds than the horse races. According to statistics from the Old Country the annual attendance at dog races was twenty millions, as compared with four millions attending the horse races.

A large portion of the proceeds from Friday night's races will be donated in aid of the Children's Aid Home.

KENNEDY TOPS WEEKLY SHOOT

Garrison Marksman Puts on Fine Score—Captain Tapley Finishes Second

Shooting over the 200, 500 and 600-yard ranges, Q.M.S. J. Kennedy, of the Garrison, turned in the high score at the midweek shoot of the Victoria and District Rifle Association yesterday, scoring 101, two points better than Captain W. E. Tapley, of the Canadian Scottish, who finished with 99. Scores:

GARRISON

	200	500	600	Tl
Q.M.S. J. Kennedy	34	34	33	101
Q.M.S.I. W. H. Wood	32	33	32	97
S.M. W. H. Ruffell	31	33	29	93
Q.M.S. W. B. McKay	31	30	29	90
Pte. W. H. Mitchell	30	31	26	88
Csl. J. E. Falconer	27	31	29	87
Sgt. H. Barker	30	29	29	87
Gnr. C. Rasmussen	30	28	28	87
Pte. J. H. Shew	33	31	29	93
Pte. Diamond	32	29	30	91
Pte. M. T. Galbraith	27	29	29	85
Lieut. G. A. Townsend	29	27	23	80
Pte. Glendinning	21	25	29	75
Cpl. A. C. Bundock	29	25	22	76

CANADIAN SCOTTISH

	200	500	600	Tl
Capt. W. E. Tapley	32	32	34	99
Sgt. T. W. Hall	31	34	32	97
Pte. R. W. Carey	32	32	32	96
Mrs. H. Rayment	32	31	30	93
Sgt. C. J. Coutts	32	32	27	91
Sgt. Gaylon	29	32	31	92
Sgt. C. Welker	29	29	28	86
Lieut. B. H. Lamont	31	23	26	80
Sgt. C. Coutts	29	22	27	78
F. O. Aldous	29	30	27	85
Pte. J. F. Boyd	29	29	27	85
Pte. H. Thurburn	29	28	28	85
Sgt. J. W. Massey	30	29	25	84
Pte. D. R. Mowat	29	27	26	82
Pte. A. W. Evans	29	29	24	81
Pte. F. Brown	28	29	16	72
L.-Cpl. C. A. Plowright	13	24	8	44

5TH REGIMENT

	200	500	600	Tl
Lieut. G. C. D'Arcy	34	32	31	97
Capt. B. J. Gededen	32	35	30	97
Sgt. F. V. Richardson	30	31	30	91

CHRIS McARDLE WINS FROM MICKEY GILL

SEATTLE, June 22 (AP).—Chris McArdle, Vancouver, B.C., featherweight, won a six-round decision over Mickey Gill, another Vancouver product, in an open-air boxing show at Playland last night. The two feathers started swinging at each other at the first bell and continued their slugfest throughout the six-round battle. McArdle landed the cleanest blows and was more aggressive to win the call.

SHARKEY WILL BE OFFERED $100,000 FOR BOUT AT RENO

RENO, Nevada, June 22.—Willingness to guarantee $100,000 as a lure to Jack Sharkey for a heavyweight championship fight in Reno was expressed today by Leonard Sacks, business manager for Jack Dempsey, former titleholder.

If he gets the opportunity, Sacks said he would match the new champion with the winner of a fight here between King Levinsky, Chicago, and Max Baer, California. Dempsey would referee.

SUTCLIFFE MAKES FINE MARK AGAIN

Yorkshire Batsman Scores 258, Not Out, Against Sussex Eleven

LONDON, June 22 (CP).—Herbert Sutcliffe, great Yorkshire batsman, again was in top form today in Yorkshire's match with Sussex at Leeds, scoring 258 not out before stumps were drawn.

Scores at the end of the first day's play in first-class cricket fixtures were:

Oxford University 311 (Brooke 140); M.C.C. 147 for three.

Cambridge University 335 (Ratcliffe 130); Surrey 25 for no wickets.

Nottinghamshire 244 (Walker 114, not out); Leicestershire 9 for three.

Hampshire 286; Lancashire 81 for one.

Yorkshire 452 for four (Sutcliffe 258 not out); against Sussex.

Gloustershire 245; Glamorgan 55 for none.

Middlesex 339 for seven (Hearne 106, Hendren 119) against Derbyshire.

Essex 239; Warwickshire 148 for four.

Final Decision Comes Too Late For Sharkey Fan

DENVER, June 22.—For many months Michael Carey, eighty-nine, had looked forward to the Sharkey-Schmeling championship fight. Sharkey was his favorite.

He heard the round-by-round description of the bout. Near the end of the fourteenth round, Carey got up from his chair and exclaimed: "Sharkey's lost." Then he slumped to the floor.

A doctor said Carey died from heart disease.

Fight Pictures To Be Shown at Columbia Theatre

Victoria fight fans will have an opportunity of seeing the Sharkey-Schmeling championship bout round-for-round at the Columbia Theatre during the week of July 4. The decision in favor of Sharkey caused considerable debate, many experts figuring the German had won by a wide margin on points.

The American Golf Classic

—By HARDIN BURNLEY—

TODAY at Fresh Meadow, Flushing, N.Y., two famous business-men golfers tee off, with 150 others, in the first round of America's greatest golf tournament—the National Open.

George Von Elm, the first of this new species of money golfers, and co-star with Billy Burke in that historic play-off for the title at Inverness last year, is set for the greatest effort of his brilliant career. Three times Von Elm has had a great chance to win this open title, at Olympia Fields in 1928, at Winged Foot in 1929 and last year at Inverness. This time he is confident that he won't fail.

Phil Perkins, former British amateur champion and newest recruit of this growing organization of "business-man golfers," looms as a real title threat. Last year at Inverness, while he had not much chance of winning after a rather disastrous start, he turned in the best final thirty-six-hole score of the tournament, 73—70. The only one of the surviving players to match his score of seventy for the last round was Gene Sarazen, who incidentally finished one stroke ahead of Perkins in the final recounting. So you can see that the tall Englishman has the equipment to win.

But these two business-man golfers, and also the other stars competing, are facing no sinecure. This course at Fresh Meadow is in truth the ultimate test in golf. Only recently the U.S. G. A. examiners, on a visit to the course, discovered that the rough was a bit too rough for it to be sporting and asked that it be reasonably shortened.

In addition to tough rough and plenty of other hazards to test the ability of the world's best, Fresh Meadow stretches over rolling country for a full 6,700 yards. It is a course at first glance seems simple enough, but in every nook and cranny of it there lurks Old Man Trouble waiting for a miss-play that may send the offender completely out of the tournament. There are bunkers aplenty, several out-of-bounds and just a few feet off the fairways on two holes there are bushes and rock ledges which will spell disaster to the player unfortunate enough to hook or slice into them.

The man who elects to play safe and sane golf, taking few, if any, chances, will have the better chance to win. For on some of the cinch-looking par four holes a misplayed second may mean a score of six or even seven. The long-hitter won't have any too much advantage either, for the fairways are narrow and demand accurate hitting from the tee.

All in all this Fresh Meadow is worthy of the best efforts of the world's great golfers, and the boys are saying that a score close to 290 will win.

Favorites Continue To Advance in City Clay Court Tennis

Seeded Players Show Form as Championship Meet Progresses—Twenty-Nine Matches Played Off—Today's Draw Announced

Twenty-nine matches were played yesterday in the City of Victoria Clay Court championships with all favorites advancing. The matches were played on the hard courts of the Victoria Lawn Tennis Club as the courts of the Kingston Street Club were unplayable owing to the heavy rains. Tournament officials announced last night that today's matches would be played on the Kingston Street courts.

Don Campbell and Ross Hocking, the first two seeded players, advanced through their singles matches without much trouble, the former downing Jack Clark in love sets while Hocking defeated Redmayne, 6-3, 6-2. The former player now meets Sherritt, C.P.R. ace, while Hocking tangles with Tommy Forbes, fellow clubman.

Steve Jones, another seeded player, dropped three games in his singles match against Wright and appeared to be hitting the ball well. Jones now meets young Doug Peden who came through his match against Bissell by dropping the same number of games.

Favorites in other divisions also came through their matches with ease, Mary Campbell, Mrs. Wilson, Helen Campbell and Doreen Swayne winning their singles matches in fast order, while the men's doubles combinations of McCallum and Gordon and Hocking and Jones also won easily.

Today's matches promise plenty of action with the men's singles matches between Hocking and Forbes, Rayment and Gordon and the winner of Clark and Campbell vs. Corfield, heading the list. Today's draw opens at 3 p.m.

Yesterday's matches and today's draw follow:

Men's Singles

W. E. Corfield defeated T. L. Christie, W.O.

C. Margison defeated J. A. Christie, W.O.

W. E. Corfield defeated C. Margison, 6-1, 6-2.

T. Redmayne defeated A. A. McBride, 1-6, 6-3, 6-2.

D. Peden defeated D. Bissell, 6-1, 6-2.

Hocking defeated Redmayne, 6-3, 6-2.

D. Peden defeated H. Husband, W.O.

L. Backler defeated W. Bird, 6-2, 6-2.

Rayment defeated Davey, 6-2, 6-2.

R. Sherritt defeated D. Harrison, 6-2, 6-0.

Campbell defeated J. Clark, 6-0, 6-0.

S. Jones defeated S. Wright, 6-0, 6-3.

Towgood defeated Warder, 6-3, 12-10.

Parsons defeated Fairbairn, W.O.

Matson defeated Parfitt, 4-6, 6-3, 6-3.

Forbes defeated Towgood, 6-2, 6-2.

Women's Singles

Mrs. Wilson defeated Mrs. Wright, 6-1, 6-1.

Helen Campbell defeated P. Horne, 9-7, 6-0.

Mary Campbell defeated Miss Newnham, 6-2, 6-1.

Miss Phillipsen defeated Miss Kitchen, 6-1, 6-0.

Miss Swayne defeated Miss Drysdale, 6-0, 6-0.

Men's Doubles

Rayment and Forbes defeated Harrison and Renwick, 4-6, 7-5, 6-3.

Gordon and McCallum defeated Barlow and Stonier, 6-2, 6-1.

Parfitt and Bliss defeated Christie and Christie, W.O.

Hocking and Jones defeated Clark and Sherritt, 6-2, 6-1.

Peden and Peden defeated Parsons and Warder, 6-4, 9-7.

Mixed Doubles

Mrs. Wilson and Rayment defeated Miss Pease and Bird, 6-2, 6-1.

Miss Jackson and Corfield defeated Miss Swayne and Forbes, 7-5, 6-3.

TODAY'S DRAW

3:00 p.m.—Jones vs. Peden. Mrs. Wilson and Rayment vs. Miss Kitchen and Renwick. Mary Campbell vs. Maxine Ewart.

4:00 p.m.—Hocking vs. Forbes. D. Campbell vs. Sherritt. Mrs. Wilson vs. Miss Jean Campbell.

4:45 p.m.—Rayment vs. Gordon. Brand vs. Backler.

5:15 p.m.—Miss Hughes vs. Miss Swayne. Helen Campbell vs. Miss Phillipsen. Winner Campbell and Sherritt vs. Corfield. Parsons vs. Matson. Butler and Davey vs. Hocking and Jones.

6:00 p.m.—Winner of Brand and Backler vs. winner of Jones and Peden. Mrs. Phillips and Jean Campbell vs. Ewart and Miss Phillipsen. Miss Kitchen and Drysdale vs. Mrs. Erickson and Miss Boyce. Gordon and McCallum vs. Parfitt and Bliss. Corfield and Campbell vs. McConnell and Barlow. Peden and Peden vs. Rayment and Forbes.

7:00 p.m. Mary Campbell and Campbell vs. Mr. and Mrs. Wright. Mrs. Phillips and McCallum vs. Miss Jackson and Corfield.

SWIM STARS GATHERING

Many Great Performers Reach Los Angeles for Olympic Games

LOS ANGELES, June 22 (AP).—Although the swimming events of the Olympic Games are almost two months away, Los Angeles took on the aspect of an aquatic Mecca today with many of the world's greatest stars, past and present, here in training.

A. M. Charlton, Australia's great freestyle expert, and Duke Kahanamoku, Hawaiin star of yesteryears, arrived yesterday on the same boat, with the same end in view—the Olympic Games championships. At the same time, out of the Northwest came Miss Helene Madison, of Seattle, applicant for untold American and world's freestyle records.

Along with Charlton, and the track stars of Australia's Olympic team which arrived yesterday were Noel Ryan, freestyle swimmer and three women stars, Frances Bult, Bonnie Mealing and C. Dennis. Miss Mealing is considered to be one of Miss Madison's chief competitors for freestyle honors.

ROSEBUDS WILL TACKLE EAGLES

Twilight League Teams to Meet Tonight—Jones and Carr Will Pitch

Anxious to chalk up their initial victory of the season, Rosebuds Twilight Baseball League nine will send Gordon Jones, their mound ace, against the Eagles in tonight's league tussle at the Royal Athletic Park at 6:15 o'clock. Jack Bacon will call the balls and strikes.

Carr, youthful slab artist, will get the call from the Eagles' camp. Woodford will complete the birdmen's battery, while Scott will do the receiving for the buds.

Max Schmeling's Mother Believes Her Son Winner

BERLIN, June 22 (AP).—Max Schmeling's mother is convinced he won the fight with Jack Sharkey at New York last night, in spite of the decision.

"I heard the fight—every bit of it," she said. "My son, and only my son, is the world champion."

The words of Mayor Walker of New York were solacing to German listeners. "In my humble opinion, Schmeling should have won," the mayor's voice said, coming through the microphones.

DRUGGISTS AGREE TO LIMIT SALES

Take Steps to Avoid Further Prosecutions in Vancouver Under Lord's Day Act

VANCOUVER, June 22.—Retail druggists of Vancouver, members of the British Columbia Pharmaceutical Association, will greatly restrict the list of articles sold on Sundays and thereby hope to avoid further prosecutions under the Lord's Day Act.

A committee appointed some time ago to canvass the situation has brought in its recommendation, which has been communicated to individual druggists by Russell H. McDuffee, registrar of the association.

The druggists are asked "to refrain from selling on Sundays such merchandise as is generally sold by merchants who are compelled to remain closed on Sunday."

General observance of this formula would reduce business to drugs and medical and cosmetic sundries, confectionery, ice cream, soft drinks, etc., it is stated.

Druggists generally complain that the action of the Attorney-General in issuing fiats for prosecution under the Lord's Day Act was unfair, because, it is claimed, there was no notice of intention to depart from a custom that had been recognized by succeeding governments for the past twenty-five years.

COATES Plymouth DRY GIN
The favourite of the Royal Navy.
Established 1793
BOTTLED IN PLYMOUTH, ENGLAND
This advertisement is not published or displayed by the Liquor Control Board or by the Government of British Columbia.

Kent's
CARRY YOUR RADIO WITH YOU
Here is a portable set, compact, efficient and with the performance of your electric set. The new
VICTOR Portable Radio
Take one with you to camp or on your boat or motor trip. Reasonably priced and sold on terms.
KENT'S
Est'd 1862
641 Yates Street
Phone E 6013

Alexandra Rose Day Will Assist In Child Welfare

The Alexandra Rose Day committee of the I.O.D.E. has as its headquarters for Saturday's tag day, by kind permission of Pemberton & Son, the premises of 633 Fort Street, formerly occupied by Dorothy Winder in the Castle Building.

The headquarters will be open just before 8 o'clock on Saturday morning, and for the convenience of conveners who wish to secure their boxes earlier, it will also be open from 4 to 5 o'clock on Friday afternoon. The Mary Croft Esquimalt Chapter is in charge of arrangements.

The proceeds from this tag day are devoted to child welfare work of the order.

... The Most Useful Summer Outfit ....

Most Reasonably Priced
SPORTS COATS
From $7.50
GREY FLANNELS
From $4.75
Well-Tailored Sports Coats, cut from fine English and Irish tweeds. Grey Flannels, of better QUALITY, properly tailored. No Summer outfit is more useful—particularly for week-end wear.
See The Middle Watch
The splendid show at the Empire Theatre tonight, tomorrow and Saturday nights.
(In aid of the Jubilee and St. Joseph's Hospitals.)
W. & J. WILSON
Men's and Boys' Clothes Since 1862
1217 Government Street
G 5613

ESTD. HEANEY'S 1890
LIGHT AND HEAVY HAULING—WAREHOUSING
BOAT, SAFE AND MACHINERY HANDLING A SPECIALTY
CALL G 7621

FINANCE - COMMERCE - MARKETS

Security Prices Little Changed At Wall Street

NEW YORK, June 22.—The stock market worried through another rather colorless session today.

Dividend news and uncertainties, as well as a sag in steel ignot production, contributed unfavorable items to the day's budget, while on the other side there were entered a smalled decline in electric power output and improved freight loadings for several important railroads.

An early sag was followed by recovering tendencies which endured until early afternoon when selling of a few favorites unsettled other leaders. However, U.S. Steel uncovered supporting orders at 24 and rallied, pulling others with it in the final dealings. The averages closed unchanged; gains and losses were mostly fractional.

American Can was a weak feature, off 2 1-2 at the worst. American Telephone met further liquidation which broke the price more than a point, but it made virtually complete recovery. U.S. Steel preferred and Santa Fe both softened. Borden eased on its dividend cut, but Public Service of New Jersey, confronted with similar news, appeared to have discounted that action and held steady.

General Motors, New York Central, National Biscuit, International Shoe, Case and Westinghouse closed with something to the good. The general absence of interest, either by speculators or investors, was again attested by the small volume, which reached only 606,280 shares.

While bond market prices were somewhat easier today in rather sluggish trading, there was an absence of urgent liquidation, and the majority of issues held to a fractional range.

Foreign and domestic developments were of a contradictory nature and various loan categories moved up and down for apparently no good reasons.

A number of the lower-priced railroads were under pressure, but some of these rallied later in the day.

Logan & Bryan
(All Fractions in Eighths)

	High	Low	Close
ELCETRICAL AND MANUFACTURING			
Elec. Auto Lite ex-d. ..	10-2	9-5	10-2
General Electric	10-5	10	10-3
Westinghouse El	21	20-4	21
Elec. Bond & Share ..	6-5	6-3	6-3
MISCELLANEOUS AND MANUFACTURING			
Amn. Can Company ..	25	22-6	22-5
Burroughs Adding	7-1	..	7-1
Case Threshing	22-4	21-4	23-4
Conoleum Nairn	7	..	7
Continental Can.....	21	20-7	20-7
Curtiss-Wright	0-7	..	0-7
Dupont de Nemours ..	27-2	26-4	27-2
Eastman Kodak	42-2	40-4	42-2
Gillette	12-2	12-6	12-6
Gold Dust	10-1	10	10-1
Int. Harvester	13-4	13-1	13-1
Nat. Cash Register ..	7-5	..	7-5
Pullman	14-2	..	14-2
Radio Corp. of Amn. ..	3-5	..	3-5
United Aircraft	8-1	7-7	8-1
Worthington Pump ..	10-1	9-2	10
RAILS			
Atchison	27-2	24-7	25-6
Can. Pacific	8-6	8-5	8-6
Ches. & Ohio	12-1	11-4	12
Chicago & Northw ..	3-6	..	3-5
Ch. Northern pf.	7-1	..	7-1
Ill. Central	6-5	..	6-5
N. Y. Central	12-3	11-7	12-3
N.Y. New Haven & H.	7-6	7-4	7-6
Northern Pac.	7-4	..	7-4
Pennsylvania R. R. ..	8-5	8-3	8-4
Southern Pac.	8-2	8	8-1
Southern Ry.	3	..	2
Union Pacific	37-4	36-2	37-3
STEEL AND IRON			
Amn. Steel Fdy.	3-5	..	3-5
Baldwin Loco.	2-5	..	2-5
Bethlehem Steel	8-3	8-1	8-3
Byers (AM) Co.	9-4	..	6-4
General Tank	11	10-3	11
U. S. Cast Iron Pipe ..	6-4	..	6-4
U. S. Steel	24-7	24	24-4
Vanadium	7-4	7-3	7-4
AUTOMOBILE AND ACCESSORIES			
Auburn	54-4	52	53-3
Briggs	4	..	4
Chrysler	6-6	6-4	6-6
Continental M.	0-6	..	0-6
General Motor	8-5	8-4	8-5
Graham-Paige	1-4	..	1-4
Hudson	4	..	4
Mack Truck	12-5	12-4	12-5
Nash	9-5	..	9-5
Packard	1-7	..	1-7
Pierce Arrow	2	..	
Stewart Warner	2-3	..	2-3
Studebaker	3-2	..	3-3
Timken Roller	10	..	10
Willys Overland	1-1	..	1-1
Yellow Truck	1-5	..	1-5
TIRES AND RUBBER			
Goodyear	7	6-6	6-6
PUBLIC UTILITY			
Amn. Foreign Pow. ..	2-3	..	2-3
Amn. Pow. & Light ..	4-1	4-5	4-5
Amn. Tel & Telgr. ...	79-6	78-2	79-6
Amn. Water Wks.	12-4	12-2	12-2
Brook Man.	14-5	12-5	14-5
Columbia Gas	6-7	6-6	6-6
Consol Gas, N. Y.	37-1	35-6	37-1
Elec. Pwr. & Lite	3-4	3-2	3-3
Inter. Tel. & Tel.	3-6	3-4	3-4
North American	17-5	16-6	17-5
Pacific Gas & Elec. ..	20-7	20-5	20-5
Stand. Gas & Elec. ...	10-4	10-2	10-4
Stone & Webster	6	..	6
United Corp.	4-4	4-1	4-1
Util. Pow. & Lt. "A" ..	3-6	3-4	3-6
Western Union	14-2	14-1	14-1
Nat. P. & L.	8-6	8-5	8-6
Pub. Service	34-2	32-4	33-4
FOOD PRODUCTS			
Amn. Sugar	16-4	16	16
Borden Co.	22-1	21-1	21-6
Coca Cola	58-6	57-6	58-6
Cont. Baking "A"	3-1	..	3-1
Corn Products	39-4	38-2	39-2
Gen. Foods	30-5	29-3	30-3
National Biscuit	28-5	27-7	28-5
Nat. Dairy Prod.	16-7	15	16
Safeway Stores	37	..	27
Standard Brands	10-4	10-1	10-4
United Fruit	13-7	13-4	13-4
APPAREL			
American Woolen pf. ..	18	17-6	17-6
Endicott Johnson	24-5	..	24-5
Julius Kayser	5-2	5-2	5-2
RETAIL TRADE			
Assoc. Dry Goods	3-1	..	3-1
Dom. Stores	14-4	13-4	14
Drug. Inc.	27-4	27-2	27-2
Montgomery Ward	4-6	4-4	4-5
Sears Roebuck	10-5	10-3	10-3
F. W. Woolworth	35-5	35	35-1
TOBACCOS			
Amn. Tobacco B.	50-4	49-2	50
Liggett Meyers B.	39-4	39-1	39-1
Lorillard	11-1	10-7	11-1
Reynolds Tobacco B. ..	27-4	27-3	27-4
MISCELLANEOUS			
Cont. Shares	6-2	..	6-2
Int. Cement	5-4	..	5-4
Johns-Manville	12	11-6	11-6
Loews	15-6	15-4	15-5
Otis Elevator	11	..	11
Paramount Famous ..	3-1	..	3-1
Radio-Keith-Orpheum	..	..	2
Trans America	2-5	2-4	2-5
Warner Bros.	0-7	..	0-7
Amn. Int.	2-1	..	2-1
CHEMICAL			
Air Reduction	38-4	37-1	38-2
Allied Chemical	49-2	47-6	48-7
Columbia Carbon	18-3	18	18
Com. Solvents	4-6	4-2	4-3
Freeport Texas	11-5	11-4	11-4
Lambert	29	28-5	29
Nat. Distillers	18-4	17	18-4
Tex Gulf Sulphur	13-2	12-6	12-7
Union Carbide	17-2	17	17-2
U. S. Ind. Alcohol	15-7	15-1	15-7
OIL AND REFINING			
Amerada	14-3	..	14-3
Atlantic Ref.	10-1	..	10-1
Cont. Oil	4-6	4-3	4-6
Phillips Petro	23	..	22
Prairie Pipe	7	..	7
Royal Dutch	15-4	..	15-4
Sinclair Cons. Oil	4-7	..	4-7
Stand. Oil, Cal.	18-2	..	18-2
Stand. Oil, N. J.	24-5	24-2	24-2
Socony	7	6-7	6-7
Texas Corpn.	10-2	10-1	10-2
Texas Pac. Coal	1-5	..	1-5
MINING AND SMELTING			
Alaska Juneau	8-4	8	8-2
Amn. Smelting	6-4	6-2	6-3
Anaconda Copper	3-7	..	3-7
Howe Sound	5-2	..	5-2
Inspiration	1-3	1-2	1-3
Int. Nickel	4	..	4
Masma Copper	6	..	5
McKeesport Tin	23-4	22-4	22
Noranda	11-4	..	11-4
Patino Mines	3-4	3-2	3-2
Amn. Alum.	23-1	23	22

New York Curb
(Logan & Bryan)

American Aluminum			23
American Gas & Electric			17⅝
American Cyanamid "B"			2
American Superpower			1⅝
Associated Gas & Electric "A"			1⅝
Cities Service			3
Electric Bond & Share			6⅝
Ford of Canada			7
Newmont Mining			6
Pennroad			1⅛
Shattuck Denn			⅝
Standard Oil of Indiana			15
United Verde Extension			2

Dominion Bonds
(Burns & Wainwright)

			Bid	Asked
Dominion ..	5½%	1952	100.35	101.00
" "	5½%	1933	100.375	101.125
" "	5½%	1934	99.55	100.60
" "	5 %	1937	107.25	108.125
" "	5½%	1937	105.00	105.875
" "	5 %	1942	96.75	97.75
" "	4½%	1946	92.00	93.00
" "	4½%	1944	91.00	91.125
" "	4½%	1948	60.75	61.75
Conv. Loan..	4½%	1958	58.00	59.25
" "	4½%	1957	58.00	59.00
" "	4½%	1958	89.00	90.125
" "	4½%	1959	89.50	90.50
C.N.R.	4½%	1951	87.125	88.125
" "	4½%	1954	66.00	67.00
" "	5 %	1954	91.75	92.75
" "	4¾%	1956	89.75	91.00
" "	4½%	1956	86.125	87.125
" "	4½%	1957	66.125	67.125
" "	4½%	1966	65.75	67.00
" "	5 %	1969	84.00	85.50
" "	5 %	1970	84.00	85.00
Nat. Service.	5 %	1936	.....	98.00
" "	5 %	1941	.....	97.00

All prices subject to 25c per $100 brokerage either way.

PRECIOUS METAL GROUP DECLINES

Pioneer, Pend Oreille, Bridge River, Premier and Reno Drop at Vancouver

VANCOUVER, B.C., June 22 (CP).—With fairly heavy offerings in precious metals, leaders giving the market a depressing tone, active issues continued to sag in mixed trading on the Vancouver Stock Exchange today. The trend for the day was decidedly easier, losses ranging from fractions to 5 and 10 points.

Pioneer Gold led the downward trend with a 10-point loss to 3.40. Pend Oreille, at 45 cents, dipped 5. Bridge River, one of the most active issues of the day, eased 3-4 to 4 1-2. Premier Gold turned an early one-point gain into a loss of the same amount, while Reno declined from an unchanged opening at 39 to 38 cents, off one. Noble Five, at 2, was off a quarter.

Oil issues were lightly traded, transactions generally being in the odd-lot class. Royalite, the only issue in this section to show a price change, was off 1-4 at 4.

The remainder of the active list in both divisions closed unchanged.

MORNING SALES

Oils

Crow's Nest—2,000 at .02½.
Model—500 at .12.
Royalite—200 at 4.25.
Sterling Pacific—100 at .07.

Mines

Beaver Silver—1,000 at .03½.
Bridge River Con.—500 at .05; 1,500 at .05½.
Grandview—1,000 at .02½.
Lorne Gold—6,000 at .09.
National Silver—1,000 at .01½.
Pioneer Gold—200 at 3.50.
Pend Oreille—600 at .50.
Porter-Idaho—2,000 at .04.
Premier Gold—200 at .46.
Reno Gold—500 at .39.
Ruth-Hope—1,000 at .02.

OFF-SESSION SALES

Smelters—20 at 18.00.

AFTERNOON SALES

Listed Oils

C. & E. Corp.—200 at .15.
Mercury—500 at .06.
Model—100 at .14.

Listed Mines

Bridge River Con.—4,500 at .05.
Georgia River—3,000 at .03½.
Pioneer Gold—50 at 2.50.
Premier Gold—400 at .45.

Unlisted Mines

Noble Five—5,000 at .02½.
Wellington—5,000 at .01.

Industrials

C.P.R.—5 at 10.00.
Smelters—10 at 28.00.

London Stocks

LONDON, June 22.—(Closing quotations)—Brazilian Traction, $11.25; Canadian Pacific, $12.00; Hydro Electric, £6 3-8; Int. Hold. & Inv. Co., 50c; International Nickel, $5.75; British America Tobacco, £3 10s; Distillers, £2 5s 9d; Dunlop Rubber, 10s 6d; Ford, Ltd., 15s 6d; Hudson's Bay, 14s; Imperial Tobacco, £3 15s 1-2d; Shell T. & T., £1 12s 6d; Vickers, 5s 6d; British 5 per cent War Loan, 1947, £101 17s 16d; British 4 1-2 per cent War Loan, £102; British 4 per cent, 1960-90, £102 15s.

Metal Markets

NEW YORK, June 22.—Copper quiet; electrolytic, spot, 5 3-8; future, 5 1-2. Tin firmer; spot and nearby, 19.75; future, 20.00. Iron quiet, unchanged. Lead quiet; spot New York, 3.00; East St. Louis, 2.90. Zinc dull; East St. Louis, spot and future, 2.80. Antimony, 5.00.

At London—Standard copper, spot, £27 12s 6d; future, £27 7s 6d; electrolytic, spot, £31 10s; future, £32 10s. Tin, spot, £119 17s 6d; future, £118. Lead, spot, £9 12s 6d; future, £9 17s 6d. Zinc, spot, £11 10s; future, £11 15s.

FOREIGN EXCHANGE

NEW YORK, June 22.—Foreign exchange firm. Great Britain in dollars, others in cents.

France—Demand 3.93 7-16 cables 3.93⅝.
Italy—Demand 5.09¾; cables 5.10¼.
Demand:
Belgium—12.92½.
Germany—23.75.
Holland—40.38.
Norway—17.94.
Sweden—18.61.
Denmark—19.75.
Switzerland—19.48½.
Spain—8.24½.
Portugal—3.35.
*Greece—.65¾.
*Poland—11.30.
*Czechoslovakia—2.96¼.
*Jugoslavia—1.75.
*Brazil—7.50.
Tokio—36.66.
Shanghai—30.25.
Montreal—87.25.
Mexico City (silver peso)—27.50.
*Austria—14.00.
Rumania—.59¾.
Argentina—25.79.
Uruguay—47.25.
*Nominal rate.

STERLING EXCHANGE

NEW YORK, June 22.—Demand 3.62¼; cables 3.62¾; sixty-day bills 3.60¾.

ALGOMA STEEL IS INSOLVENT

Liquidator Appointed by Court—Unsecured Creditors May Receive Nothing

TORONTO, June 22 (CP).—Algoma Steel Corporation, with head offices in Sault Ste. Marie, Ont., was declared insolvent and the Chartered Trust and Executor Company appointed liquidator by orders of Mr. Justice Sedgewick today. The application was made by the Canneiton Coal & Coke Company. The steel corporation is one of the largest of its kind in Canada.

In making the application, William C. Franz, president of both the steel corporation and the petitioning coal company, said he believed unless some scheme of reorganization was established between the debtor and various classes of creditors, including the bondholders, there was danger of the unsecured creditors receiving nothing.

The Canneiton Coal Company, a West Virginia concern, claims $62,476 for coal supplied during the navigation season of 1931 and holds no security.

Montreal-Toronto Stock Quotations

(Logan & Bryan)

	High	Low	Bid
Alberta Pac.	..	..	4
Asbestos	..	..	15
Atlantic Sugar	..	..	38-4
Bell Tel.	82-4	82	82
B.C. Packing	..	..	60
Brazil	9-2	9-2	9-3
B.C. Power "A"	..	..	18-4
Can. Car Fdy.	..	..	2-1
Can. Cement	..	..	2-7
Can. Oypsum	..	..	3-4
Can. Ind. Al. "A"	..	..	95
C.P.R.	16-2	10	10
Cockshutt Plow	..	..	4
Crown M. & S.	27	25	27
Dom. Bridge	..	..	7-4
Fraser Cos.	..	..	6-2
General Steel Wares ...	..	..	4-5
Hamilton Bridge	..	..	2-6
Int'l Nickel	..	..	4-4
Lake of Woods	..	..	5
Massey-Harris	..	..	3-4
Montreal Power	25-6	25-2	25-2
Nat. Breweries	..	..	12-5
Nat. Steel Car	..	..	6
Power Corpn.	..	..	6-4
Shawinigan	9-7	9-5	9-7
Steel of Can.	..	..	12
CUBBS			
Asd'd Breweries	..	..	4-4
B. A. Oil	..	..	8
Distillers Seagram	..	..	4
Imp'l Oil	..	..	7-4
Imp'l Tobacco Can.	..	..	6-4
Int'l Petrol	..	..	9-6
McColl Frontenac	..	..	7-6
Noranda	..	..	13
Walker-Good	..	..	4-6
UTILITIES			
Int'l Util. "A"	..	..	3
MISCELLANEOUS			
Canada Oypsum	..	..	2-4
BANKS		Bid	Asked
Commerce		126	127
Dominion		..	135
Imperial		133	..
Montreal		150	151
Nova Scotia		238	..
Royal		128	..
Toronto		..	125

Canadian Bonds

(Robb, Robertson & Birch, Ltd.)

PROVINCIAL	Eastern Asked Prices
Province of Ontario 5½%	68½
Province of Ontario 5%	94
Province of Ontario 5%	101½
Province of Alberta 4½%	75
Province of Alberta 5%	66
Province of Manitoba 6%	64½
Province of Manitoba 5%	80
Province of Saskatchewan 4½% ..	75
Province of Saskatchewan 5% ..	65
Province of British Columbia 4½%	84
Province of British Columbia 5%	86½
PUBLIC UTILITY	
Beauharnois 6%, 1955	23¾
Bell Telephone 5%	100
B.C. Power 3½%, 1960	74½
B.C. Power 5%, 1960	60½
B.C. Telephone 5%, 1950	81½
Calgary Power 5%, 1960	69
C.P.R. 4%%, 1944	84
C.P.R. 5%, 1964	92½
Canada Steamships 5%, 1941	30¾
Catineau Power 5%, 1959	65¾
Montreal Power 5%, 1970	95
Ontario Power Service 5½%, 1960 ..	37½
Power Corporation 4½%, 1953	45
West Kootenay Power 5%, 1956	66
Western Power 5%, 1945	84
INDUSTRIALS	
Abitibi P. & P. 5%, 1953	19¾
Acadia Sugar 6%, 1949	71½
Alberta Pacific Grain 5%, 1948	69
B. A. Oil 5%, 1945	89
Dom. Tar & Chemical 5%, 1949 ...	98½
Federal Grain 5%, 1949	66
Maple Leaf Milling 5½%, 1947	57
Massey-Harris 5%, 1947	55½
United Grain Growers 5%, 1948	66
Canadian Vickers 5%, 1947	92½

Vancouver Wheat

VANCOUVER, June 22 (CP).—Futures quotations, bid:

Wheat—	Open	High	Low	Close
July	50⅝	51½	50⅝	51½
November	53	53⅝	53	53⅝

Cash—	Straight	Tough
No. 1 Hard	53⅝	52¼
No. 1 Northern	52	50½
No. 2 Northern	48	46½
No. 3 Northern	47	44½
No. 4 Wheat	46	43½
No. 5 Wheat	43	40½
No. 6 Wheat	40	37½
Feed	37	34½

Silver Markets

AT NEW YORK

NEW YORK, June 22 (AP).—Bar silver unchanged at 27 3-8.

WHEAT PRICES TURN UPWARD

Values Close Higher When Rally Overcomes Early Weakness at Winnipeg

WINNIPEG, June 22.—Reports of drought and rust over United States Northwestern grain fields acted as a tonic on a tired wheat market today. Weakened in early trading by selling from the South, and a general lack of confidence at Liverpool, grain prices staged a smart rally to close 1-8 to 1-2 higher.

July gained 1-2 at 54 1-2; October and December each improved 3-8 to 1-2 at 57 7-8 and 58 1-8, respectively.

Reports from widely scattered areas of the Northwest States, expressing an apprehension of black stem rust, snapped the market out of a one-cent decline just before the close.

This district has received an abundance of moisture and hot weather in July, it is believed, will increase the threat of damage from rust. Many points report damage to crops from grasshoppers.

A lack of confidence appeared to pervade the market at Liverpool, and no stimulus to higher levels was forthcoming from this quarter.

Cash wheat and coarse grains put on another unimpressive exhibition, dull trade and little change in price was the order.

(Logan & Bryan)

	Open	High	Low	Close
Wheat—				
December	57½	58⅛	55⅞	58
October	56½	57	55⅝	56⅞
July	54⅛	54½	52⅝	54½
Oats—				
October	28⅞	29⅛	26½	26½
July	33⅞	34⅛	32½	34¼
Rye—				
July	33½	33⅝	32¼	33½
October	35½	35⅝	34¼	34⅞
December	36	36	35¼	35⅝
Barley—				
July	36⅝	36⅝	35¼	35⅝
October	34⅝	34½	34	34⅛
December	33⅝	33⅝	32½	32⅝
Flax—				
July	71⅝	71⅝	70½	71⅝
October	74⅝	75	73½	75
December	76	76¼	75½	75¼

CASH GRAIN

Wheat—1 H. 55½; 1 N. 54½; 2. 51½; 3. 48¼; 4. 47¼; 5. 44; 6. 37½; feed. 35½; track, 54¼; 1 AD. 73½; 2. 67½; 3. 51½; 4. 44½.

Oats—2 CW. 33⅝; 3. 31¼; extra 1 feed. 31¼; 1 feed. 30⅝; 2 feed. 30½; rejected. 23⅝; track. 34.

Rye—1 CW. 32⅝; 2. 32⅝; 3. 30⅝; rejected 2 CW. 30½; rejected. 26; track. 32⅝.

Barley—2 ROW. 39⅝; 6 ROW. 41⅝; 3 CW. 35⅝; 4. 34⅝; 5. 34⅝; 8. 31⅝; track. 36⅝.

Flax—1 NWC. 71⅝; 2 CW. 67½; 3. 51⅝; rejected. 51⅝; track. 71⅝.

Canadian Dollar And Pound Rates

MONTREAL, June 22.—The decline in British and United States currencies was much more abrupt today than earlier in the week. The pound sterling dropped approximately 4c to close at $4.1537, while United States dollars were more than a cent cheaper at a premium of 14 5-8 per cent.

AT NEW YORK

NEW YORK, June 22.—The Canadian dollar continued its advance on local foreign exchanges today, closing 5-8c higher at 87 1-4c. The pound sterling ended the day 1-8c lower at $3.62 3-8 for cable transfers after early strength.

Stocks and Bonds

(A. E. AMES & CO., VICTORIA)

	Bid	Asked
Abitibi Power & Paper, pfd.	2	2¾
Beatty Bros., com.	3	4¾
Beatty Bros., pfd.	41	..
Bell Telephone	81½	82
Brazilian T., L. & P.	9⅝	9½
B. A. Oil	8⅛	8¼
B. C. Power "B"	2⅝	..
Building Products "A"	10	11
Canadian Bakeries "A"	1¼	..
Can. Canners "B"	4	4¾
Can. Cement. pfd.	20	..
Con. Smelters	20	22
Canadian Pacific	5⅝	10¼
Cockshutt Plow	4	4½
Con. Smelters	27	..
Cosmos Imp. common	3	..
Dominion Bridge	9¼	9½
Dom Textile	40	..
Ford of Canada "A"	7⅞	8
Frost Steel & Wire, pfd.	..	60
Goodyear Tire	40½	..
Gypsum, Lime & Alab.	2½	3
Hamilton Bridge	3½	..
Imperial Oil	7⅝	..
Imperial Tobacco	6⅝	6⅞
International Nickel	4⅝	4⅞
International Petroleum	9⅝	9⅞
International Utilities "A" ..	3	4
Lake of the Woods, com. ...	5	5
Massey-Harris common	2⅝	3
McColl Frontenac	7½	8½
Montreal Power	25½	25¾
Nat. Breweries	12⅝	12⅞
Ogilvie Flour	..	186
Ottawa L., H. & P.	..	100
Paz-Hersey Tubes	35⅝	37⅞
Power Corporation	6½	..
Quebec Power	11½	12
Riverside "A"	6½	7
Service Station "A"	2⅞	3⅞
Service Station, pfd. "A"	24	28
Shawinigan W. & P.	9⅝	9⅞
Sherwin-Williams	7	9
Steel of Canada, common	12	12½
Walkers O. & W.	4⅝	4⅞
Winnipeg Electric, common ..	2½	3

Liverpool Wheat

LIVERPOOL, June 22 (CP).—Wheat quotations supplied toda. by Broomhall: all prices are c.i.f., Liverpool, for June shipment:

	Today	Y'day
No. 2 Man. Northern, Atlantic	63½	64
No. 2 Man. Northern, Vancouver	62½	62⅝
No. 3 Man. Northern, Atlantic	60½	61⅝
Argentine (Barll 64 lbs.) ..	61⅝	62⅝
Arzentine (Rosafe 64 lbs.) ..	59⅛	60⅝
Australian	62½	63⅝
U.S. No. 1 Hard Winter, Atlantic	61¼	62¼

Note—Above quotations were converted by Broomhall on a seven-day sterlina exchanse rate of $3.62 and reconverted into Canadian currency at $4.17, today's approximate exchanse rate between banks.

AT NEW YORK

NEW YORK, June 22.—Bonded wheat closed steady.

July	48¼
October	52

Money Markets

LONDON, June 22.—Money, 5-6. Discount rates: Short bills, 1; three months bills, 1 to 1 1-16 per cent.

AT NEW YORK

NEW YORK, June 22.—Call money steady, 2 1-2 per cent all day. Time loans steady; 60 to 90 days, 1 1-2; 4 to 6 months, 1 1-2 per cent. Prime commercial paper, 2 3-4 to 3.

Bankers' acceptances unchanged.

Thirty-two people were killed and 100 injured on highways of France during a recent week-end

Stock Prices Drift To Lower Levels at Eastern Exchanges

MONTREAL, June 22.—Security values drifted a shade lower today on the Montreal Stock Exchange. With public interest at a low ebb, total trading fell off 4,621 shares. The majority of issues lost ground, but Canadian Pacific and Brazilian Traction held steady.

A loss of 2 1-2 points in Simmon preferred and of 10 points in St. Lawrence Flour preferred were the wider movements of the session.

International Nickel, McColl Frontenac and Bell Telephone were among issues to slip fractionally.

Among the banking issues, Commerce lost 2 1-2 to 126, and Montreal gained a point to 152 1-2.

Announcement was made the Exchange and Curb Market would close at 12:30 p.m. on Friday in observance of the St. Jean Baptiste holiday.

Bond sales were $20,250, with minor downward moves in the majority.

TORONTO STOCK EXCHANGE

TORONTO, June 22 (CP).—Stock prices yielded further ground today on the Toronto Stock Exchange, although a late upturn, attributed to short covering minimized losses. Dividend omissions of unexpected extent played a large part in dictating the selling, which was felt likewise in New York.

Total sales were 4,862 shares, and of the 45 issues called, 9 closed with gains, against 18 with losses, and 18 unchanged.

B.A. Oil was up 1-4 to 63-8, with 115 shares traded. Imperial gained 1-8 and Pete was off 1-8. Service Stations preferred lost 3 to a new low of 24.

In the metals division, Smelters lost another 1-2 to 27 1-2, with 423 shares out. International Nickel closed without change at 4 3-4. In the utility section, Bell, Brazilian and C.P.R. were unchanged.

English Electric "B" was off 1-2 to a new low of 11-2. Montreal Power was off 7-8.

Steels and associated isues were generally lower. Canadian Car was off 1-8 and Page-Hersey lost 3-4. Ford was unchanged.

TORONTO MINING MARKET

TORONTO, June 22.—Lower-priced issues continued to set the pace in trading on the Standard Stock and Mining Exchange today, while the leaders marked time. Price trend was mixed. Sales were lower at 145,000 shares, with 48 issues in play, 18 issues unchanged, 17 declines and 13 gains.

Chemical Research continued prominent and closed at $1.21 for a net loss of 39c and a drop of 74c in the last two days

Noranda fell 25c to $13.25; International Nickel declined 20c to $4.75 and Hudson Bay lost 9 points to $1.71.

Leaders in the gold list were dull in trading. Nipissing registered the largest gain, moving up 13c to 68c. Wright-Hargreaves advanced 5c to $2.42; B.C. Pioneer declined 5c to $3.45, and Hollinger lost 2 points to $4.61.

(Logan & Bryan)

Ajax	65
Amulet	6
Pioneer Gold	3 45
Dome Mines	10 75
Falconbridge ..... Bid	30
Hollinger	4 60
Lakeshore	26.00
Macassa	21
McIntyre	15.75
Mining Corporation	80
Moss Mines	27
Nipissing	5.68
Noranda	13 25
Premier	43
Sherritt-Gordon	11
Sudbury	36
Teck-Hughes	2.30
Wright-Hargreaves	2.42
Chemical Research	1 20
Coast Copper	80
Dalhousie	7
Eldorado	1.06
Hudson Bay	1.70
International Nickel	4.70
Pend Oreille	45
Ventures	26

Retail Market

Vegetables	
Lettuce, head . 2 for .10 and 2 for	.15
Local

POP

Why Some Vacations Are Cut Short

By J. Millar Watt

TILLIE THE TOILER

What Will Be Mac's Alibi

By Westover

DIXIE DUGAN

She a Lollipop!

By J. P. McEvoy and J. H. Striebel

POLLY AND HER PALS

Home Talent

By Cliff Sterrett

S'MATTER POP

A Larger Area, of Course

By C. M. Payne

KRAZY KAT

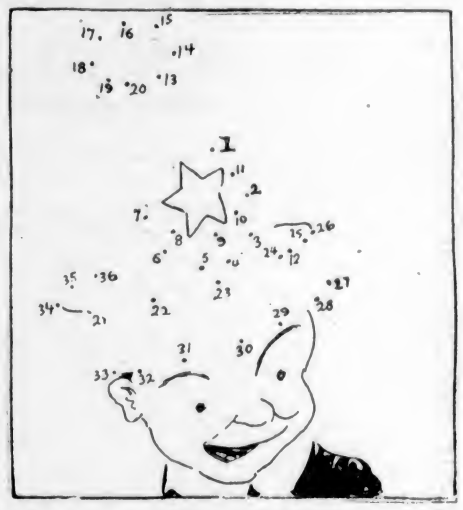

THE DOT CARTOONIST, BY GEORGE BELL

Don't draw conclusions until you draw from dot to dot. Don't think Clyde is playing policeman because he has a star. He is playing . . . (Kindly draw straight lines between the numbers.)

FANCIFUL FABLES

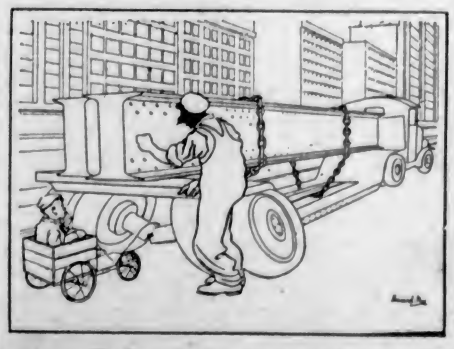

The Straw That Broke the Camel's Back
—The Passing Show, London

TOONERVILLE FOLKS

THE FAMILY ALBUM—IN THE DARK

By GLUYAS WILLIAMS

HAMBONE'S MEDITATIONS

By J. P. Alley

Copyright, 1932, by The Bell Syndicate, Inc.)

THE SIGNS OF THE TIMES

If you were asked to name one phrase or expression that is distinctly modern in tone, and most probably has its origin from a modern source, you could choose none more likely than "The signs of the times."

Daily people speak of "the signs of the times" with reference to the stock market or the depression, or similar matters that are distinctly timely?

And yet for the source of this expression we must go to the Bible. It is in the Book of Matthew, chapter xvi, where Jesus answers the request of the Pharisees, who have asked for a sign from heaven, that we find:

"And in the morning it will be foul weather today, for the sky is red and lowering. Oh, ye hypocrites, we can discern the face of the sky, but can you not discern the signs of the times?"

The extravagant son of a wealthy man was very hard up—in fact, terribly in debt. So he sat down and wrote a letter to his father, in which he said: "My money just melts — I cannot make it out. Please send cheque."

Pater replied curtly: "Re cheque —I cannot make it out." (And that was that!)

Business and Professional Directory, Want Ads

The Daily Colonist

RATES FOR CLASSIFIED OR WANT ADVERTISEMENTS

One and one-half cents a word each insertion; nine cents a word a week, with a minimum of ten words; cash with order. No advertisement accepted for less than twenty-five cents.

Death and Funeral Notices, $1.50 first insertion; $1.00 for each additional insertion. Marriages, Cards of Thanks and In Memoriam Notices, $1.50 per insertion.

Birth Notices, $1.00 per insertion.

Business or Professional Cards of two lines or under, $2.50 per month. Additional space at $1.25 per line per month.

Advertisers who desire may have replies addressed to a box at The Colonist and forwarded to their private address. A charge of ten cents is made for mailing replies. In this case add three words ("Box ...Colonist") to the count for the number of words.

Out-of-town readers of our advertisements ask advertisers to give address as well as phone numbers, as it is not always possible to communicate through the phone.

To insure insertion Classified Ads should reach The Colonist before 10 p.m. on the day previous to publication.

Classified Ads for The Sunday Colonist will be accepted up to 10 p.m. on Saturdays.

The Colonist will not be responsible for more than one incorrect insertion of any advertisement ordered for more than one issue.

Any claim for rebate on account of errors or omissions must be made within thirty days from the date of the same, otherwise the claim will not be allowed.

The Colonist service is available every day from 8 a.m. to 10 p.m., excepting Sunday. Just call Empire 4114.

CLASSIFICATIONS

Acreage for Rent 63
Acreage for Sale 62
Acreage Wanted 64
Autos for Hire 66
Automobiles 65
Births
Bicycles and Motorcycles 40K
Boats and Launches 70
Building Material 40A
Business Directory 71
Business Opportunities 8
Cards of Thanks 3
Church Notices
Clothing, Furs, Shoes, Etc. 40B
Coming Events 10
Dancing 25
Deaths 2
Dressmaking 28
Educational 23
Farms for Rent 86
Farms for Sale 85
Farms Wanted 87
Flats and Apartments to Rent 53
Flats and Apartments Wanted 54
For Sale—Miscellaneous 40
Furniture 40C
Fuel 40C
Funeral Directors 6
Furnished Houses for Rent 85A
Furnished Rooms for Rent 49A
Furnished Rooms Wanted 50A
Hairdressers and Beauty Specialists 21A
Halls to Rent 36
Hotels 42
Housekeeping Rooms to Rent 51
Housekeeping Rooms Wanted 52
Houses for Sale 78
In Memoriam 5
Lodges and Societies 39
Lost and Found 29
Machinery 64
Market Specials 23
Marriages 7
Maternity and Convalescent Homes 62
Miscellaneous 37
Money to Loan 31
Monuments, Works 8
Music 24
Musical Instruments 40E
Nursery Stock, Plants, Etc. 40H
Personal 21
Professional Directory 72
Property for Sale 80
Property Wanted 81
Poultry and Livestock 63
Radio 40F
Room and Board 47
Room and Board Wanted 48
Situations Wanted—Females 16
Situations Wanted—Male 17
Stoves, Ranges, Furnaces 40L
Summer Resorts 61
Teachers Wanted 13
Timber 30
To Exchange—Real Estate 78
To Rent—Miscellaneous 38
Unfurnished Houses to Rent 85B
Unfurnished Rooms Wanted 50B
Wanted—Female Help 14
Wanted—Male Help 13
Wanted—Miscellaneous 41
Wanted to Borrow 32
Wanted to Rent—Houses, Furnished 87A
Wanted to Rent—Houses, Unfurnished 87B
Wanted to Rent—Miscellaneous 39
Will Trade 33

2 DEATHS

SPENCER—On Tuesday, June 21, 1932, at his residence, "The Rocks," David Scott Spencer, aged sixty-three years.

The remains repose at Hayward's B.C. Funeral Chapel, whence they will be conveyed at 1 o'clock on Friday, June 24, to the Metropolitan United Church, where the body will lie in state until 3.30 the same afternoon, when Rev. E. P. Church will conduct the funeral service. Interment will be made in the family plot at Ross Bay Cemetery.

MANSELL—On June 21, 1932, at 412 Wilson Street, Victoria West, Mrs. Fanny Mansell, aged eighty years. The late Mrs. Mansell was born in England, coming to Canada forty-three years ago, and resident in Victoria for the past forty-two years.

The remains repose at Hayward's B.C. Funeral Chapel, where the service will be held on Thursday, June 23, at 2.30. Rev. Robert Connell officiating. Interment will be made at Ross Bay Cemetery.

POTTS—There passed away Tuesday, June 21, in this city, Mrs. Annie Elizabeth Potts. The late Mrs. Potts was born in Liverpool, England, and was seventy-three years of age. She had resided in Saanich for many years before coming into the city twelve months ago. She is survived by two sons, Walter, of Portland, Ore., and Alfred, of this city. Funeral services will be held Friday afternoon, June 24, at 2.30 o'clock, from the parlors of the S. J. Curry & Son Funeral Home. Interment will be made in the family plot at Royal Oak Burial Park.

5 IN MEMORIAM

WILLIAMS—In memory of my little friend, "Teddy" Williams, who fell into the arms of Jesus, on Tuesday, June 23, 1931.

Some day we'll meet again, Jim,
And hand in hand we'll walk the strand
With loved ones bright and fair;
For in that happy heavenly land,
There'll be no dark river there.

6 FUNERAL DIRECTORS

McCALL BROTHERS
"The Floral Funeral Home"
Johnson and Vancouver Streets
Phone Garden 2612

HATWARD'S B.C. FUNERAL CO., LTD.
Established 1867
734 Broughton Street, Victoria, B.C.
Phones: Empire 2614, Garden 7579
Garden 7062, Empire 4068

Phone Garden 2512 — Day or Night
An Establishment Founded on Service
Growing by Reputation
Every Modern Facility — New Motor Equipment
S. J. CURRY & Son
Funeral Directors

THOMSON & FETTERLY'S
FUNERAL HOME
1625 Quadra Street
Phone Garden 2612, Night and Day

SANDS MORTUARY
DISTINCTIVE FUNERAL SERVICE
Office and Chapel, 1812 Quadra Street
Phones, E 7511, G 3530

7 FLOWERS

BALLANTYNE BROS., LIMITED
943 Fort Street — Phone G 2431
CUT FLOWERS AND DESIGNS
We Telegraph Flowers

BROWN'S VICTORIA NURSERIES, 816 View. Design work executed lowest prices. We grow our flowers. G 6612, G 3531 night, G 2821.

SAVORY'S—WEDDING BOUQUETS, Designs, etc. Phone Empire 1127. 1461 Douglas.

WOODS' FLOWER SHOP, 1605 DOUGLAS—Cut flowers and designs. Phone Garden 4014.

8 MONUMENTAL WORKS

STEWART MONUMENTAL WORKS, LTD. Take No. 5 or 7 street car to works 1401 May Street. Phone Garden 3453.

10 COMING EVENTS

A BARGAIN—ROYAL OAK HALL, JUNE 23, 8 p.m., card party, strawberries and cream, and a dance, 35c.

AT THE TOBY JUG, DANCING EVERY Wednesday and Saturday. English countryside meals. Now under Mr. Pease's management.

ALEXANDRA LODGE, NO. 116, SONS of England, quarterly meeting, June 23, 1932. All members of Sons of England invited.

BOB POTTE AND HIS HAPPYLAND Syncopaters will play at the dance in the new N.U.W.A. Hall, 751 View Street, Thursday, 9 to 12. Admission 15c.

DANCE — McMORRAN'S PAVILION, Cordova Bay, every Saturday night, at 8. Heaton's orchestra. Admission 35c.

DANCE REVUE BY FLORENCE CLOUGH Dance Academy, Empire Theatre, Monday, June 27, 8 p.m. Tickets from Fletcher Bros. and pupils, 75c, 50c and 25c.

PARTNER FIVE HUNDRED, ST. ANDREWS and Caledonian Society, Thursday, June 23, 1230 Government Street, 8.30. Good prizes. Admission 25c.

PARTNER WHIST, EAGLES' HALL, 1316 Government Street, Thursday, 8.30. Prizes: Two 14.00, two $2.50, two $1.00, two specials. Everybody welcome; 25c.

"SALLY TAKES A HAND," COMEDY IN four acts, produced by R. A. Walker, proceeds for St. Paul's Church, Rex Theatre, Esquimalt, Friday, June 24, 8.30 p.m. Tickets 35c and 25c.

13 WANTED—MALE HELP

BRITISH COMPANY HAS OPENING ON its sales staff for energetic man interested in salesmanship, to demonstrate in the homes. Opportunity for advancement for right man. Apply personally after 5 p.m., 811 Bank of Toronto Building.

GOOD BOY OR YOUTH FOR DELIVERY and general help for poultry farm; live in. 423 Dallas Road.

JOHN WOOD—VOCATIONAL ADVISER International Correspondence Schools. Canadian. Ltd. Phone E 7011 — 709 Yates St.

WANTED—A SINGLE MAN, WHO IS A good worker, on a poultry farm. State age, any previous farm experience, etc., to Box 36, Westholme, V.I.

13A SALESMEN AND AGENTS

SALESMEN WANTED BY CANADIAN reference manufacturers. Give particulars and past experience, address and phone number. Box 6621, Colonist.

14 WANTED—FEMALE HELP

RELIABLE GIRL AS DOMESTIC HELP; 2 family two; sleep in; $10. References. Full particulars. Box 6632, Colonist.

WANTED—EXPERIENCED WAITRESS. Apply Holley's Restaurant, 622 Fort Street.

WOMAN OR GIRL TO LOOK AFTER house for business couple during school holidays; $10 monthly. Box 8615, Colonist.

$50 — COMPLETE HAIRDRESSING course; terms. Victoria Hairdressing College, Woolworth Building.

16 AGENTS WANTED

MAGAZINE SUBSCRIPTION AGENTS and agencies, write for line paying high commission and special offers, all free. Exclusive territory to organizers with crews. Write full details of experience for full information. Exlie Steele, Kingston, Jamaica, B.W.I.

WE ARE OPEN TO APPOINT SOLE distributor in this territory for sale of "EASI-GLOSS," the wonderful new floor wax. Comes up to a beautiful lustre as applied, no subsequent polishing. Canada Wax Company, 95 King St. East, Toronto, Ontario.

17 SITUATIONS WANTED—MALE

A. J. GREGG — HOUSE WINDOWS cleaned, outside, 6c each. G 5023.

HOWSON, EXPERT CHESTERFIELD and carpet cleaner, in your home. E 8531.

JAPANESE BOY WANTS HOUSEWORK or garden work. Phone G 6113.

MAN URGENTLY IN NEED OF WORK, city or dairy farm. E 7829.

YOUNG MAN WISHES POSITION AS chauffeur-mechanic. Box 6604, Colonist.

17A PAINTERS AND DECORATORS

A SPECIALTY—HOUSE PAINTING AND paperhanging, kalsomining work wanted. G 6827.

F. HEANSKI, PAINTER. ROOMS papered, $8, with Sunworthy paper, $10. Large selection; phone for sample. E 9815.

KALSOMINING, PAINTING — TWO rooms kalsomined for price of one. Phone G 6986.

PAINTING AND PAPERHANGING. LOW prices. Work guaranteed. E 4213.

17C CARPENTERS AND CONTRACTORS

ALTERATIONS, HOUSE RAISING, foundations, roofs repaired. Estimates given. G 7462, G 3258. O'Regan.

ARE YOU INTENDING TO BUILD, REmodel, repair? Costs are lower than ever. Phone for estimate on anything in building trade, painting or decorating. C. E. Hall & Co. E 4511.

ATTRACTIVE HOMES BUILT—EASY terms. Alterations. K. P. Irvine. E 6417.

ALTERATIONS, REPAIRS, PAINTING. Satisfaction guaranteed. Phone G 2436.

CEMENT WALLS, FLOORS, SEWERS. Chalmers Brier & Fryer, E 4835, E 5239.

PLUMBING

FOXGORD, THE PLUMBER, IS NOW located at 1609 Gladstone. Phone.

18 SITUATIONS WANTED—FEMALE

A QUIET-LIVING ENGLISH GIRL wishes housework in Victoria. Capable with children. Small family preferred. Ivy Peckover, 2425 West Seventh Avenue, Vancouver.

COOK—GENERAL OR HOUSEKEEPER. English; age 40; $30. Box 6583, Colonist.

DAILY, BY WOMAN EXPERIENCED IN all homework. Phone G 4452.

JAPANESE GIRL WANTS HOUSEWORK. Phone E 6160.

LADY WISHES LIGHT HOUSEWORK or mind children, few hours daily. Box 8884, Colonist.

POSITION BY STENOGRAPHER-BOOKkeeper; good references. Box 6395, Colonist.

PRACTICAL NURSE, MISS R. LITTLE, P.O. Box 681, Victoria. Ph. Albion 62W.

RELIABLE MAID, GENERAL HOUSEwork; good references. Phone E 8685.

SWEDISH LADY, 23 YEARS, GOOD plain cook, desires position. Good references. Phone E 9614.

21 PERSONAL

ADVICE DAILY — PUBLIC PSYCHIC sessions meeting Tuesday and Thursday, 7.30 p.m., 910 Cook Street.

ADVICE, CHAR, ANALYST, PSYCHIC. Mme. Olivia, 407 Rita Hotel, Fort. E 9713.

ANYONE INTERESTED IN MAKING a small investment for mining claim, Great Bear Lake district, phone Albion 12Y, evenings.

A FREE TYPEWRITTEN SKETCH OF yourself with each special reading today, 25c only. Mme. Mobun, internationally famous reader. Your problems solved. Balmoral Hotel, Suite 19.

A CONCERT SPIRIT MUST BE BEtween you and your food to have harmony in the body. Our coarse wholewheat bread (free from molasses, sugar or white flour), satisfies. Nature's food at little cost. Our fresh English muffins, crumpets, tea cakes and Yorkshire parkins chew! Many do, and so will you. Find economy in buying our goods; they are good. Golden Loaf Bakery, 711 Fort Street.

CHOKERS, FURS, REMODELED; MODerate charge. Phone G 8625.

DRIVING TAUGHT BY EX-IMP. ARMY INSTRUCTOR. PHONE G 7812.

EAT YOUR WAY TO HAPPINESS. OUR coarse whole wheat bread is health plus palatable satisfaction. Golden Loaf Bakery, 711 Fort Street.

ECZEMA, PILES, ITCH, PSORIASIS, impetigo, ulcerated legs, catarrh, asthma. Try George Lee's Old Chinese Remedy. 1561 Government Street.

IF YOUR WATCH DOES NOT GIVE SATisfaction, bring it to the "Watch Bench" Mainspring, $1; cleaning, $1. 1114 Broad St.

21 PERSONAL (Continued)

SHOE REPAIRS WHILE YOU WAIT—Bob Hawkes, "The Home of Fine Shoe Repairs," 816 Trounce Alley.

TURKISH BATHS
Swedish Massage
MASSEUR HARRY LOWENBORG
Bank of Toronto Building, Suite 403-404
Formerly of Harrison Hot Springs and the Crystal Garden
Phone G 1744 for Appointment

YOUR WEDDING INVITATIONS OR announcements must be correctly printed. We have had long experience and know how.
THE COLONIST
(Printing Dept.)
1312 Broad Street.

85 PER CENT OF ALL THAT A CHILD learns must come through the eyes. Be sure that those precious eyes are normal. See Joseph Rose, Opt.D., optometrist, who specializes on children's eyes. Phone E 6014. 1012 Government Street.

21A HAIRDRESSERS AND BEAUTY SPECIALISTS

A PERMANENT WAVE OF DISTINCtion, complete, $5; no extra charges, and the ends are curly. Bert Weude, Hairdressing, 740 Fort Street. E 4022.

A HARPER METHOD GRADUATE — Scientific scalp treatment, 50c; marcel, fingerwave, 50c, with shampoo, 75c; steam-oil or facial, $1.00. Haircraft, E 6652. 304 Pemberton Building.

FRANKLINE S. 725½ FORT: HAIR-CUT, 35c-25c; scalp treatments; special, 75c and 35c, etc. E 8234.

HAIRDRESSING IN YOUR HOME. EXperienced operator. Empire 7802.

SHAMPOO AND P.W., W.W. OR MARcel, 75c. James Bay Beauty Parlor, 218 Menzies. G 8344.

$3.00 PERMANENT, NEWEST MACHINE, $3 qualified staff. Mandarin Beauty Parlor, 1281 Esquimalt Road, evening appointment G 4724.

$3.00—STEAM OIL PERMANENT wave. La France Hairdressers, 1309 Esquimalt Road. G 7442.

21B TURKISH BATHS

WITH ALCOHOL RUB, $1.25. ALSO Hot Springs mineral bath. Swedish massage. Miss Van Berg, Metropolitan Bldg., opposite P.O. E 7835.

23 EDUCATIONAL

NEW ERA BUSINESS SCHOOL, 630 View. Day, evening classes. G 5025.

ROYAL BUSINESS COLLEGE, 1006 GOVernment. G 6016. Miss Sayer, Prin.

SHORTHAND SCHOOL, 1011 GOVERNment Street. Business subjects, thorough tuition. E A. MacMillan, principal. Phone G arden 4941.

VICTORIA SCHOOL OF EXPRESSION. MRS. WILFRID ORD, F.T.C.L., M.R.S.T. 1005 Cook Street. Phone G arden 5526.

24 MUSIC

GUITAR, BANJO, MANDOLIN AND ALL stringed instruments taught by W. G. Fitzwright, 1114 Broad Street. Phone Empire 4943. Res. phone Empire 9092. Hours: 1 to 9 p.m.; Saturday, 9 to 1.

MME. ATTFIELD, ITALIAN SCHOOL, mandolin, guitar, banjo. All stage dancing. 817 Fort. E 6353; res. E 3562.

SEMPLE STUDIOS, VIOLIN AND PIANO: City Studio, E 3811; Oak Bay Studio, G 7745.

28 DRESSMAKING

DRESSMAKING AND ALTERATIONS; also sewing by day. E 8234.

EXPERIENCED DRESSMAKER. 1131 Leonard Street, coats, suits and alterations. E 9556.

29 LOST AND FOUND

LOST—BLACK AND WHITE GAUNTLET glove, about June 9. Please phone E 8547.

LOST OR STRAYED FROM COLWOOD on Sunday, police dog. Phone E 2232.

LOST—ON MONDAY, FILMS, IN HUDson's Bay envelope. Kindly return to Hudson's Bay film department.

LOST — SATURDAY, WHITE GOLD wrist watch, engraved "Doris." Liberal reward. Phone E 2726.

LOST—KEYS AND PADLOCK, BETWEEN Vincent and Lascon. Phone E 5925. Reward.

LOST—DINGHY, BETWEEN PATRICIA Bay and Sannich Narrows, containing boat's ladder. White outside and grey inside. Reward. Phone Empire 4715.

LOST — A CORNELIAN EARRING, ON Saturday afternoon. Phone E 6684.

LOST—PAIR OF GIRL'S HORN-RIMMED glasses, on June 22, most likely on Fort Street, between Cook Street and Girls' Central School. Reward. Phone H. E. Whyte, G 7780.

36 HALLS TO RENT

LARGE AND SMALL HALL, NEWLY renovated, new dance floor. Rates reasonable. Apply Burns Hall, 1406 Douglas.

37 MISCELLANEOUS

ALL YOUR TRASH WILL BRING YOU cash, such as rags, bottles, also tools, stoves, furniture or anything else we call anywhere and pay best prices. Phone G arden 4752.

SAWS, ALL KINDS, FILED, SET, gummed. Phone W. Emery, 1567 Gladstone Avenue.

38 TO RENT—MISCELLANEOUS

GOOD HALL. CENTRAL. SUITABLE lodges, dances, cards. Saturday nights. Box 6382, Colonist.

40 FOR SALE—MISCELLANEOUS

40A BUILDING MATERIALS

LUMBER FOR EVERY PURPOSE—LARGE stocks, lowest prices. Mill and factory operated by experienced men. The Moore-Whittington Lumber Co., G 2211, E 2911.

NOW IS THE TIME TO BUILD A SUMMER COTTAGE
We Have Lumber Suitable for This at Low Prices
Let Us Give You a Figure
SIDNEY LUMBER CO., LTD.
Phone G 3519 — 2119 Government St.

SAANICH LUMBER YARD
Phone G 3061
Culduthel St., One Block W. Douglas St. N.
Down by the Railroad Tracks
810 PER THOUSAND BOARD FEET
Short Lengths Flooring, Ceiling and Siding for Chicken houses, Garages, Summer Cottages
Come and Inspect Our Stock

WE ARE MAKING SURPRISING REDUCTIONS TO CLEAR A QUANTITY OF MOULDINGS AND CASINGS SLIGHTLY DISCOLORED
CAMERON LUMBER CO., LTD.
Garbally Road — Phone G 1136

40D FURNITURE

BUNGALOW FURNITURE, IN EXCELlent condition, very low prices. Owner leaving for England. Telephone before noon. E 3674.

MATTRESS CLEARANCE SALE—Prices less than wholesale, all sizes. Factory, 826 Pleasant St. Phone E 8266.

DON'T COME TOO LATE
WE OFTEN HEAR CUSTOMERS REmark, "I wish we had called here before." You should see our stock of "BETTER CLASS" Used Furniture before you decide to pay so-called attractive prices for TAWDRY NEW GOODS.
WILLOWS, PLOWMAN CO.
705-9 Johnson Street — Phone G 4424
See Us for Upholstered Goods or Upholstering

40E MUSICAL INSTRUMENTS

A SNAP — NEW GUITAR CASE, $6.50. Phone E 8395.

COTTAGE PIANO, EXCELLENT CONDItion, full iron frame, rosewood case. Snap, $125; cash $15, monthly $4.50. Hudson's Bay Company.

Double Service in Want Ads

You can telephone your answers as well as your classified advertisements to The Colonist. Readers are often interested in Want Advertisements that do not carry the names or addresses of advertisers, but a Colonist box number. For the accommodation of those readers who find it inconvenient to write an answer, and to serve the advertiser better, we will take replies to Box Numbers over the telephone.

The Colonist service is available from 8 a.m. to 10 p.m., excepting Sundays. Phone Empire 4114.

40 FOR SALE—MISCELLANEOUS (Continued)

CLARINET, SPECIAL BOEHM SYSTEM, $36.50. P. E. George Music Store, 713 Pandora Ave. E 4421.

FOR SALE—VIOLIN AND CASE, $7.50; also girl's bicycle, $10. Phone E 5665.

GORDHEIMER PIANO, SACRIFICE AT $275. Phone G arden 2091, before 10 or after 8.

40F RADIO

ELECTRIC RADIOS FOR HIRE BY THE week or month. 881 Johnson St. G 4722.

FREE RADIO SERVICE! WE WILL call and test your set and tubes free. You pay the cost of merchandise only. Colpman Radio Service, 1114 Broad Street.

RADIO SALE—RADIOLA "25," $22.50; Rogers, $32.50; Atwater Kent, $35; De Forest Crosley and stand, $45; and others. These are all electric radios and guaranteed for twelve months. Sold on terms. Jacob Aronson, 881 Johnson St. G 4722.

40K BICYCLES AND MOTORCYCLES

BICYCLES FROM $12.50 TO $22.50. NEW COAL and Delaith, $35. Expert bicycle repairing; work guaranteed. Victory Cycle Works, 881 Johnson St. G 4722.

BICYCLE REPAIRING BY AN EXPERT. PEDEN BROS. 1410 and 1412 Douglas St. Phone G 8911.

FOR SALE—GIRL'S BICYCLE, LARGE size, excellent condition. Telephone Empire 9737.

1928 HARLEY-DAVIDSON MOTORcycle, 74, excellent condition, $100. Phone G 4101 between 8 a.m. and 5 p.m.

40L STOVES AND RANGES

FAWCETT RANGE, STEEL TOP, ENAMEL oven door, waterfront, thermometer, $22.50. Carter's Stove Store, 822 Fort St. E 8511.

FOR SALE—MAJESTIC RANGE, ALSO electric oven. Telephone E 8473.

RANGE AND FURNACE REPAIRS MOST makes. Stove Hardware, 718 Fort St.

TEN TRADE-IN RANGES, REBUILT Beristra. B.C. Hardware, 718 Fort St.

40X MISCELLANEOUS

ALL LOCAL CAUGHT FISH AT LOWEST prices. We deliver. Phone E 6641. Bourke's Fish Market, 822 Yates.

A REAL SNAP — DROPHEAD SINGER sewing machine on easy terms; fully guaranteed; $30. 738 Yates Street.

A CALL AT WRIGLESWORTH'S FISH Store will convince you of our quality and service. We deliver. G 2031.

A WONDERFUL DISPLAY OF ALL kinds of fish in season. White spring salmon, 2 lbs. for 35c. Arkey's Fish Market, 624 Yates Street. Delivery. G 7101.

ANTIQUE MUSICAL MECHANICAL jugglers, in glass case; rare work of art; cheap, $100. 625 Pendora.

AWNINGS—MAKE THE HOUSE MORE comfortable. Estimates free. F. Jacobs & Bros., Ltd., 970 Johnson Street. G 4632.

BLACK SOIL, ROCK, GRAVEL, CINders for sale, delivered. E 8461.

CONTENTS OF SMALL BUNGALOW, INcluding range, beds, china, glass dishes, sealers, etc. E 8473.

DRYER TYPE ELECTRIC WASHER, like new. G 3021.

FOR SALE—ENGLISH MILITARY SADdle and bridle, A-1 condition, $15. Box 6546, Colonist.

FOR SALE—RIFLE, .22 WINCHESTER repeater, $7.50; mandolin, $8.75; nickel back banjo, $12.50; beautiful portable gramophone, 35 records, $12.50; field glasses and case, $6.75; microscope, $5.50; Bicycle, $4.75; 201A tubes, 50c; De-Forest Crosley battery radios, with B batteries, stereos bat. and speaker complete $17.50; Atwater Kent electric radio, $35; console model radio, 1932, only $72.50; lovely piano, $85; baby carriage, $5; lawn mower, $3; boys' and girls' bicycles, $12.50; reading glasses, 50c; split bamboo fishing rods, $2.65; steel casting rods, $2.75. We carry a large stock of radio parts at low prices. Late style spectacles to fit any sight, $2.75. Jacob Aaronson's New and Second-Hand Store, 881 Johnson St. Phone G 4722. Opposite Red Cross Workshop.

FRESH JAMAICA COFFEE, 33C LB. India tea, 24c lb. Celre Coffee Shop, Douglas, opposite Hudson's Bay Company.

FUNEST BLACK SOIL, ROCK FOR rock gardens and terraces. Cow and horse manure. E 8237.

GET MY PRICE ON SCREEN DOORS and windows, glass porches; garage, $49.50. Building repairs. Estimates E 8538.

HAIRDRESSER'S FIXTURE FOR BEAUty parlor, size 9 ft. x 2 ft. x 4 ft., in good condition. Can be seen. Phone G 5622 or Albion 10F.

LIME FOR CHICKEN HOUSES, $1 BAG. V.I. Lime Co., Parsons Bridge. E 6441.

MASON & RISCH PIANO FOR RENT. G 2021.

NICE ENGLISH PRAM FOR SALE. Phone E 8423.

PREMIER VACUUM CLEANER, $20. Sunkist juice extractor, $16.50; small electric motors, $6.50; complete set of ten electric fixtures, $23.50. Electric and radio repairs. H. D. Meinwering & Co., 618 Fort Street, G 7821.

SINGER ELECTRIC SEWING MACHINE, with light. E 8196.

TWO POWER LAWN MOWERS: USED 1 as demonstrator: $230 and $220; single and double drum lawn rollers, $16.50 and $11.25. Alcock, Downing & Wright, 546 Yates.

10 CORDS DRY FOUR-FOOT SECOND growth fir, on main road, $2.25 a cord, $3.50 delivered. Apply G. C. Ridley, Colwood.

Estd. 1908 — Oldest Adv. Agency in B.C.

"Advertising is to business as steam is to machinery"

IN ADDITION TO MAIL AND NEWSPAPER ADVERTISING

We can execute quickly:

1. Mimeographed pamphlets and booklets (plain or illustrated).
2. Circular price lists for stores and others.
3. Addressing and mailing.
4. Financial statements.
5. Circular postcards.
6. Mimeographing and multigraphing.
7. Notices of meetings.
8. Programmes (plain or fancy).
9. Ruled forms for office and factory use.
10. Lodge, Club and Society circulars.
11. Personal letters in quantities (each letter with name on top and signed).
12. Mailing lists (local or out of town).

It will pay you to get our prices. Stationery and printing supplied if desired.

NEWTON ADVERTISING AGENCY
Mail and Newspaper Advertising
Multigraph and Mimeograph Circular Letters and Postcards. Addressing. Mailing
Mail Advertising Planned, Printed and Mailed.
Suite 1, 604 Fort St. — Phone E empire 7712

48 ROOM AND BOARD WANTED

WANTED — BUSINESS LADY DESIRES room and breakfast, Oak Bay, near beach and car. Box 6617, Colonist.

41 WANTED—MISCELLANEOUS

ABSOLUTELY HIGHEST PRICES PAID for bottles, furniture, tools, stoves, or anything you have. We call town or country, any time. Phone G 6634; night E 0350.

A REPUTATION FOR PAYING HIGHest prices for rags, bottles, tools, stoves, furniture, or anything you wish to dispose of. We call anywhere, any time. G 4752.

ABOUT YOUR JUNK, METAL, BOTtles, furniture, etc. Phone G 6721.

GOLD AND SILVER BOUGHT FOR CASH. Watches, clocks and jewelry repaired. Stoddart's, 1112 Douglas, opposite Spencer's.

HIGHEST CASH PRICES PAID FOR diamonds, old gold and silver at Aaronson's, 881 Johnson St. G 4722.

ODDY'S, 1600 DOUGLAS STREET—WE buy good clean furniture, china, silver, old jewelry and brasswares. Good prices paid. Phone Empire 8812.

PHONE GARDEN 4752—WE PAY BEST prices for bottles, rags, tools, stoves, furniture or anything else you wish to dispose of. We call anywhere, any time. Try us.

SEND FURNITURE TO B.C. AUCTION Rooms, next sale, 715 Pandora. G 7852.

WANTED—TWO COUNTERS, 4 TO 12 feet, 18 inches wide; also two small showcases. Empire 4689.

WANTED—12 OR 14-INCH STATIONARY exhaust fan. Box 6576, Colonist.

WANTED — FIFTY CHAIRS OR MORE for small hall. What offers? Phone Empire 2311.

47 ROOM AND BOARD

ACCOMMODATE PAYING GUEST; spacious home; good table; reasonable. Box 8574, Colonist.

AT 710 LINDEN, NEAR ROCKLAND—Most comfortable home, good table and cooking; highly recommended. E 4937.

ABERDEEN HOTEL, 941 McCLURE—$40 and $45 monthly, full board. G 6111.

COMFORTABLE FRONT BEDROOM, close in; suitable room; close to 426 Vancouver Street. Phone G 7368.

FIRST-CLASS ROOM AND BOARD. Close to golf links, Esquimalt car and sea. Large grounds. Home cooking. Gerase. Reasonable. E 3286.

GOOD HOME FOR BUSINESS MAN, feeing park. 912 Heywood Ave. E 5368.

NEAR PARLIAMENT BUILDINGS AND boats, nice comfortable rooms, with or without board. Private family. 461 Quebec Street.

PAYING GUESTS: 3 FRIENDS SHARING large room, separate beds; exclusive home; moderate terms; garage. E 0294.

REFINED HOME OFFERED ONE OR two gentlemen. Bright front room, with balcony. Good board. Fairfield. Phone E 6329.

SMALL, CHARMING HOTEL, OSBORNE Court, 617 McClure St. Miss Ewing. Tel. G arden 8144.

SUITE, PRIVATE BATH, ATTRACTIVE private residence, large garden, Oak Bay, with board. Phone E 0094.

THE MAPLES, 1304 YATES STREET—Select room and board; excellent G arden 7745.

THE GROVE, 866 BANK ST. E 9653. HOME cooking, 10 min. on Oak Bay car.

587 MARIFIELD AVE., LARGE BEDsitting-room; garage; meals optional. Also other rooms. G 3434.

49 ROOMS TO RENT

49A FURNISHED

BROADWAY ROOMS, CENTRAL AT Broad and Johnson: sleeping or light housekeeping; single or en suite. Hemlins rates.

COMFORTABLE FURNISHED ROOMS IN private family, Oak Bay, close beach. 1171 Newport Avenue. E 4324.

FURNISHED BEDROOM, PRIVATE home; use of kitchen; $10. 700 Fort Street. E 9713.

HOTEL CECIL
1322 Blanshard Street. G 0117
Rooms with or without private bath.
Permanent and Transient.

NICE ROOM IN PRIVATE HOME FOR one gentleman or professional woman. All modern conveniences, close in; reasonable. 914 McClure.

WELL FURNISHED FRONT ROOM IN quiet home; close in. E 6473.

51 HOUSEKEEPING ROOMS TO RENT

51A FURNISHED

APPLY AT 712 VANCOUVER ST.—NICE housekeeping room. G 3066.

ATTRACTIVE HOUSEKEEPING ROOMS; all conveniences. 441 Vancouver. E 6367.

BED-SITTING-ROOM, KITCHENETTE, ground floor; clean; comfortable. 1320 Yates Street.

CLOSE JAMES BAY HOTEL—$49 TOronto, well-furnished, every convenience. E 9135.

COMFORTABLE HOUSEKEEPING AND sleeping rooms; steam heat, hot and cold water. Rates: $2.50 to $4.50 week. Rose Rooms, 711 Johnson Street. Phone G arden 0029.

COMFORTABLE HOUSEKEEPING ROOMS; well furnished. 235 Quebec Street. Phone E 5385.

FURNISHED AND UNFURNISHED housekeeping rooms, with open fireplace and private bath. Ideal situation, block from car. Empire 8213.

HOUSEKEEPING ROOMS, SUITES: fully modern; central; elevator service, comfortable modern bedrooms; responsible weekly and monthly rates. Ritz Hotel, 710 Fort. Phone G arden 7158.

HOUSEKEEPING ROOMS FROM $10 and $15 up. 1145 Rockland. E 9112.

HOUSEKEEPING ROOMS WITH KITCHenette, also two-roomed suite; 902 Cook Street.

ONE OR TWO-ROOM SUITE; HOT AND cold water, sink. E 1775.

PLEASANT ROOMS, EVERY CONVENience; near park, beach, city. 417 Vancouver Street.

TWO OR THREE-ROOM SUITE. GArage; reasonable. Suitable for Summer school student. 1109 Princess Ave. E 2153.

VICTORIA HOUSE, 1114 ROCKLAND. Small apartment, kitchenette, hot and cold water; quiet, comfortable. G 2538.

819 COOK STREET. FURNISHED OR unfurnished, from $2.50 weekly. E 8474.

1010 LINDEN: JULY 1; NEAR HIGH School. Pleasant room, every convenience; all found. Phone E 5786.

51B UNFURNISHED

$11—LIVING-ROOM, KITCHEN, DRESSing-room; heat, light. Queens and Cook.

53 FLATS AND APARTMENTS TO RENT

A COSY SUITE, FRESHLY DECORATED, close in; all home comforts. Apply 1721 Quadra.

AT OLYMPIC, 1120 MAY—COSY FURnished two-room suite, $21.

AT $16 UP — NICELY FURNISHED suites. Le Roy Apartments, 503 Montreal.

AT MT. DOUGLAS APARTMENTS, OAK Bay Junction—Furnished and unfurnished apartments. Phone E 4623.

ILSA MANSIONS—STRICTLY MODern, but at attractive rentals to suit all pockets; garage. E 0961.

APARTMENT, UNFURNISHED, VACANT soon; near park and school; garage. Central Park Apartments, corner of Queens Avenue and Vancouver Street. Empire 9921.

A FURNISHED TWO-ROOM APARTment, newly decorated, $35; close in. Apply 1609 Gladstone Avenue. Phone E 2848.

AT 1764 FORT—FIVE-ROOMED, SELFcontained flat. Reasonable rent. E 9795.

AT THE GRANGE, 606 LINDEN—Bright furnished suite. E 7589.

ATTRACTIVE THREE-ROOMED SUITE, furnished. Phone E 1085.

AT MOUNT EDWARDS, CORNER ROCKland Avenue and Vancouver Street, newly decorated suites. Weekly and monthly terms. Phones: E 4922, G 4971.

AT LELAND—COMFORTABLE SUITES, low rents. Phone G 7915.

A ROYLE COURT, 434 LINDEN AVE., unfurnished, low rent, caretaker.

APARTMENT, UNFURNISHED, CLOSE in, living-room, bedroom, kitchenette and bathroom, automatic heat and hot water; gas range and fireplace; separate entrance; rent $27.50. Phone E 6198.

53 FLATS AND APARTMENTS TO RENT (Continued)

ATTRACTIVE 2-ROOMED FURNISHED suite, all conveniences, low rent. G 3152.

A FURNISHED SUITE, MODERN CONveniences; very reasonable for permanent adults. E 8591.

AT 1221 COOK—BRIGHT FRONT SUITE, three rooms, light, hot water; also smaller one. E 5333.

BON ACCORD, 845 PRINCESS—FULLY furnished; central; homelike. G 0166.

BROADWAY COURT, 442 SUPERIOR, NR Parliament Bldgs.—Unfurnished front suite, newly decorated, new floors. E 3022.

BEAUTIFULLY SITUATED UNFURnished three-roomed front suite. Low rent to suitable tenant. Garage. G 5266.

CLEAN, CHEAP APARTMENTS, SINGLE or double; gas. 3910 Douglas. G 0320.

COR

A Mart for Busy Readers—Property for Sale or Trade

65 AUTOMOBILES (Continued)

SALE! SALE! SALE!

1928 GRAHAM Special "8" Sedan, in beautiful shape, with new tires $495
1927 ESSEX Super "8" Sedan, just thoroughly checked over $245
1931 WILLYS "8" Sedan, like new $585
1928 DURANT Sedan, in lovely condition $235
1930 WHIPPET "4" Coupe, has rumble seat and runs extra good $295
1927 OLDSMOBILE Sedan, condition extra good $295
ESSEX Coach, runs and looks real smart $125
FORD Tudor Sedan, licence and good tires $45
FORD 1926 Coupe, "as is" $40
STAR 1926 Touring, runs fine $85
JEWETT 1926 Sedan, a bargain $125
ESSEX 1930 Coach, "as is" $75

Many Others

MASTERS MOTOR CO., LTD.
809 Yates Street Phone E 2341

A REAL GOOD BUY

1926 FORD TOURING $60
Good rubber, 1932 licence and good motor.

Car Sales Dept.
JONES BROS.' SERVICE STATION, LIMITED
Cor. Yates and Quadra Phone E 4021

JAMESON MOTORS, LTD.

1930 Studebaker Commander 8 Regal Sedan, side tires and trunk rack, fully guaranteed, with one year's service, for only ... $895
1929 Erskine Sedan, fully guaranteed, with one year's service for only $495
1931 Pontiac Coupe, fully guaranteed, cannot be told from new; going with one year's service $895

JAMESON MOTORS, LTD.
740 Broughton St. Phone G 1181

65B WANTED

CASH FOR STAR OR CHEVROLET Engine must be good. E 3329.

LATE MODEL SMALL CLOSED CARS bought for cash. Thomas Plumley, Ltd. G 7161.

USED CARS BOUGHT AND EXchanged. Masters Motor Co., Ltd.

69 BUSINESS OPPORTUNITIES

EXCHANGE—GENERAL STORE BUSIness, payroll town, for home, or small acreage with home, in or near Victoria. Property must be clear. Value about $2,500. Box 6601, Colonist.

FOR SALE—SMALL BAKERY. LOW price for cash. Box 6534, Colonist.

OWNER WILL SELL FIRST-CLASS apartment block, best part of city; thirteen suites; good revenue producer. Would consider taking good house as part payment. No agents. Box 6549, Colonist.

DUPLEX HOUSE

OF TWO SELF-CONTAINED SUITES each with five rooms and three-piece bathroom. New roof and property generally in good condition.

Purchaser could continue to rent both and derive an exceptionally good return on the investment,

or

Live in one suite and rent the other for sufficient to cover the carrying charges and leave a tidy surplus, besides living rent free.

It is regrettable, but circumstances made it necessary for owner to sell and he has instructed us to "Let It Go" for

$2350

This is worth investigating at once.

SWINERTON & MUSGRAVE, LTD.
630 Broughton Street

PRIVATE HOTEL (NO BOARD), 15 rooms; 12 rooms furnished, hot water and gas heaters. Going concern, well filled. Near Postoffice. Quick sale, price $1,350. Exclusively by Pemberton & Kitto.

ROOMING HOUSE — CENTRAL LOCAtion; 32 rooms; hot and cold water in almost every room; partly furnished; now vacant. $75.

PEMBERTON & SON
925 Fort Street Phone G 8124

WANT WORKING PARTNER WITH about six hundred cash. Lumber and wood. Excellent proposition. Box 5597, Colonist.

70 BOATS AND ENGINES

BOATS, ALL SORTS, $20 AND UP Jones, 627 Fort St., Victoria.

BOAT LUMBER, CEDAR, SPRUCE AND oak, special prices. Spruce oars, $1.25 per pair, shaped. Dalziel, G 1422.

CABIN Llaunch, 26 FEET BY 88 FEET 5 inches; equipped with 8 h.p. Regal 4-cycle engine, splendid condition, $250. Phone G 2548.

FOR SALE — 10-FT. FLAT-BOTTOM cedar rowboat, with oars and rowlocks, $16. Apply 1915 Crescent Road.

FOR SALE—26-FT. CABIN LAUNCH, 5-h.p. Palmer engine, complete with dinghy, in first-class condition; good fishline boat; price $350. Apply L. R. Leslie, R.R. 2, Duncan.

MOTOR LAUNCH, 28 FEET LONG, 7-foot 8-inch beam, 3½ horsepower Palmer engine, good as new. Ideal for Brentwood fishing. The cheapest boat in British Columbia, $250 cash. A snap for someone. Who wants? I don't. Phone G 2725.

RODD BROS.
Gorge Boathouse (on Island Highway)
Marine Railway 85 Feet Covered Ways
Boats and Canoes for Hire
Take Gorge Bus to Boathouse, or No. 5 Street Car. Phone E 1311.

30-FT. STEEL BOAT AND FORD ENgine, $5. 458 Head St.

71 BUSINESS DIRECTORY

BUILDERS AND CONTRACTORS

TO BUILDERS AND CONTRACTORS—Before letting your brick work, call at 1000 North Park Street and see our press brick, 30 different colors. Guarantee to save you 10 to 15 per cent. If you want to save money, phone E 3240. Distance no object.

BRICK AND CEMENT

CHIMNEYS, FIREPLACES (SPECIAL designs), cement sidewalks, basement floors. Horspool, 263 Davida. G arden 1842.

COMMERCIAL ARTISTS

BLACK AND WHITE DESIGNS, sketches for newspapers, magazines, catalogues. Collishaw, 812 View. E 8233.

DYEING AND CLEANING

CITY DYE WORKS — GEO McCANN, proprietor. 844 Fort St. Phone G 1621.

DRYGOODS—WHOLESALE

WHOLESALE DRYGOODS — TURNER, Beeton & Co., Ltd., wholesale drygoods importers and manufacturers. Men's furnishings, tents. "Big Horn" Brand Shirts, Overalls. Mail orders attended to.

EMBOSSED STATIONERY

PRIVATE STATIONERY EMBOSSED IN any design or color. The Colonist Commercial Printing Dept. G arden 8241.

FLOOR SURFACING

OLD FLOORS RENOVATED AND FINished. Special price average $2.50 per room. V.I. HARDWOOD FLOOR CO., 707 Johnson Street Phone G 7314

WESTERN FLOOR SURFACING CO.
434 Gorge Road E mpire 8915
Laying, Sanding and Finishing
Old Floors a Specialty

LITHOGRAPHING

LITHOGRAPHING — LITHOGRAPHING, engraving and embossing. Nothing too large and nothing too small. Your stationery in your advance agent. Our work is unequaled west of Toronto. The Colonist Printing & Publishing Co., Ltd.

71 BUSINESS DIRECTORY (Continued)

LAWN MOWERS

LAWN MOWERS SHARPENED, $1; FREE delivery both ways. PEDEN BROS., 1410 and 1412 Douglas St. Phone G 5811.

PUBLIC STENOGRAPHERS

ETHEL SEYMOUR, 207 CAMPBELL Building. Douglas Street. Phone G arden 2528. Authors' manuscripts, law and general. Strictly confidential.

PATENT ATTORNEYS

A. J. GRAY, REGISTERED PATENT attorney, 615 Pembroke St. G 6712

PRINTING

WHY SEND YOUR PRINTING ORDERS East, when you can get them done better, quicker and at the same price at The Colonist Printing Department?

RAZOR BLADES

THE AUSTRALIAN CRICKETERS LEFT pleasant memories — Myatt's blades remain.

WOOD

ABSOLUTELY DRY CORDWOOD, $8.50 cord; red fir, 12-inch and 16-inch lengths. All white labor. Phone E 2326.

BONE-DRY BARK SLAB, $5.50 CORD; green wood, $4.75. Phone E 6332. Vickter Fuel Co.

BONE-DRY 4-FOOT FIR AND HEMlock cordwood; 3½-cord load, $10.00. E 9041.

BEST CEDAR WOOD, $2.00; MIXED cedar, $1.50 load. Phone E 8722.

COOPERAGE BLOCKS AND CORDWOOD, $3.50; stovewood, $2.50; kindling, $2.00. G 2341.

CORDWOOD, VERY DRY, $2.50 LOAD. Millwood, reel dry, $2.75 load. G 5542.

DRY MALAHAT SLABWOOD, NEVER been in water, $5 per cord. Phone E 8111, L. Rochon.

SHAWNIGAN DOUGLAS FIR WOOD COMPANY
Agents for Shawnigan Lake Lumber Co.
Phone G 2214 Night G 5082

DRYLAND SLABWOOD
RODGER WOOD COMPANY
Alpha Street
WHY NOT BUY THE BEST? FIRST growth fir cordwood, 4 ft., $5; store lengths, $6.50. Premier Fuel Co. G 6952; night, E 3760.

72 PROFESSIONAL DIRECTORY

CHIROPRACTORS

J. G. CAMERON, PALMER GRADUATE Neurocalometer. Consultation free. Appointments, phone G 3344.

DENTAL SURGEONS

DR. R. FORD VERRINDER HAS REmoved to 104 Jones Blk., 715 Port.

OSTEOPATHIC PHYSICIANS

DR. VERNON B. TAYLOR, REGISTered and licensed. 406-7-8 Belmont Building. Phone E mpire 7823.

76 EXCHANGE—REAL ESTATE

A FINE FARM, CUMBERLAND DISTrict; 124 acres, fenced; 40 acres under cultivation, balance in pasture. Modern five-roomed bungalow; barn 80 x 40, poultry houses, etc. With stock and machinery, price $10,000. Or will exchange for nice home with a few acres, near Victoria. Agents' Robert Grubb & Co., 812 Sayward Bldg., Victoria.

CHARLES F. EAGLES, 528 SAYWARD Block. Exchanging real estate is my specialty. First-class exclusive listings.

I WILL EXCHANGE MY FARM OF 14 ACRES, value $5,000, situated at Metchosin, with seafrontage, four-room bungalow, city water, telephone, outbuildings all modern, etc., for bungalow in city. Oak Bay, or what have you? 639 Yates. G 5824.

IF YOU ARE LOOKING FOR AN EXchange of Vancouver property, don't forget the ranch we have within 4 miles Victoria. A good income for the family and a real spot to live.

W. J. GILLILAND & CO.
Phone G 7241 1203 Douglas Street

WANTED IMPROVED ACREAGE

WE HAVE FOR EXCHANGE A MODERN bungalow in Oak Bay, standing in two lots with a tennis court, and contains sitting-room, dining-room, two good bedrooms and well appointed kitchen; good basement; garage and two-room Summer house. This house has just been painted and is in first-class condition.

FOR SALE AT $4,500 OR WILL EXchange for improved small acreage with a few fruit trees and a sea view, reasonably close to town.

For Full Particulars Apply
KER & STEPHENSON, LTD.
Real Estate, Insurance and Financial Agents
1205 Government St. Phone G 4127

9 ACRES, PARTLY CLEARED (CLEAR title); 6-room modern house, two 7-room modern houses; one large house, close in, suitable for apartments. Will take new house, unfinished, or good property or motor car as part payment on any of this property. J. N. Holland, 205 Pemberton Blk.

5½ ACRES BOTTOM LAND; ONE SIX-room house, one three-room house; close to Victoria. Exchange for small acreage farther out. Box 6498, Colonist.

75 HOUSES FOR SALE

A REAL HOME, FULLY FURNISHED, eight rooms, fireplaces, laundry room; extras, beautiful flowers, hedges and shrubs, also fruit trees. See this home and you will be pleased with it. Box 6506, Colonist.

BEAUTIFUL COUNTRY HOME
WITH
LAKE FRONTAGE

DELIGHTFUL HOME IN THE COUNTRY and only ten miles from town, where the surroundings are restful and the pine-laden air invigorating. It nestles in a pine clearing and is lapped by the waters of a small lake. This bungalow, which is very substantially built, contains six rooms, with a large sitting-room (massive stone fireplace) opening on to a screened-in porch. Water is piped into kitchen from a good well and electric light installed. There are nearly two acres of ground, mostly treed, and a dear little KIDDIES' BATHING POOL has been constructed for both safety and pleasure. First time this property has been put on the market, but owner will sell (completely furnished) for

$4500

Suitable Terms Arranged

THE ROYAL TRUST COMPANY
Exclusive Agent
E 4126 Res. G 4015

DUPLEX HOUSE, IN SPLENDID CONdition. Two suites of four large rooms, each with three-piece bathroom, separate staircase, gas and garage. Good revenue-producer. $3,250, on terms.

JUST OFF CRAIGFLOWER, near Gorge. Beautifully fitted four-roomed cottage with three-piece bath, garage and other buildings. Quarter acre nice land. This is a real buy at $1,300, on terms. PRICE INCLUDES CHEVROLET SEDAN.

QUARTER ACRE, waterfront, on beautiful Portage Inlet. Every foot planted in vegetables and small fruit. Four-roomed cottage; splendid well. Lot all fenced heavy wire netting. $850 includes kitchen range, etc.

A number of other bargains in small, medium and large houses.

INDEPENDENT INSURANCE AGENCIES, LIMITED
574 Yates Street Phone G 1957
STRICTLY CANADIAN

FOR SALE, $2,200 CASH, ATTRACTIVE five-room bungalow, Esquimalt, two minutes from tram, two lots on corner, 100 x 120; fruit trees; large veranda. Phone E 0134

To Out-of-Town Subscribers

Out-of-town subscribers who wish to answer advertisements in which only the telephone number of the advertiser is given may mail their replies to The Colonist, and The Colonist will communicate such replies to the advertiser.

75 HOUSES FOR SALE (Continued)

JUST OUTSIDE THE CITY LIMITS

FOUR-ROOM NEW STUCCO BUNGALOW, all modern conveniences full cement basement, hot-air heating. Good garage. Large lot, 75 ft. by 324 ft.

FOR SALE AT $2,500

ALFRED CARMICHAEL & CO., LTD.
G arden 7341 1210 Broad Street

FOR SALE OR EXCHANGE
$400 CASH
—balance approximately $41 per month (including taxes), or $300 cash and balance or closer-in bungalow, will buy modern and attractive cream-colored stucco bungalow of six rooms, including new electric light fixtures, blinds and inlaid linoleum in bathroom, situated on Victoria Avenue (south of McNeill). Blue Line bus passes the door. Full cement basement with screen space, wash tubs, coal bin. Two bedrooms downstairs; nice room upstairs, which is plastered, has clothes cupboard and two windows which keep room cool in Summer. Hardwood floors in hall, living and dining-rooms; other floors No. 1 edge grain. Open fireplace in living-room; lovely front and rear porches; three-piece bathroom with built-in tub and shower. Dining-room has view of mountains. Wired for radio connections. Solidly-built back fence and neat-appearing fence at front. Only one window facing north. This very desirable modern home can be handled with $500 cash, balance about $41 monthly, or $500 cash and balance for closer in modern bungalow.

PRICE
$4500

Reply to Suite 1, 604 Fort Street, or Postoffice Box 874, City

HOUSE, 8 ROOMS; A GOOD FAMILY house, suitable for rooming house; all new plumbing and newly decorated; brick fireplace; sacrifice, $3,500; $600 down. Oak Bay Avenue; clear title. Apply owner, 646 Johnson Street.

HOUSES BUILT ON INSTALMENT PLAN —Modest homes for sale; easy terms. D. H. Bole, contractor, Fort and Stadacona.

CLOSE-IN RESIDENCE

ON STANLEY AVENUE, NEAR FORT, within an easy walk of the city. English type exterior; seven rooms with four bedrooms; fireplaces in reception hall, living and dining-rooms and one bedroom. Upstairs are two large and two small bedrooms and a bathroom. Small basement with pipeless furnace. Very attractive garden. Price $2,500. $300 cash will handle, and monthly payments of $35 will pay for this place in eight years.

THE ROYAL TRUST COMPANY
Real Estate Dept.
1202 Government St. E 4126

OWNER LEAVING THE CITY OFFERS his six-roomed stucco bungalow for sale at $4,000. This home is strictly modern, particularly well built and a bargain at the price. Apply F. M. Russell, 112 Pemberton Building.

OWNER IS IN A HURRY TO GET OFF for England and will sacrifice four-room bungalow on Constance Avenue. Make me an offer, with small payment. 539 Yates. G 5824.

PRETTY BUNGALOW, NORTH QUADRA district, containing four large rooms, with attic for spare room, open fireplace in sunroom. No basement. Large garage, wide wooded and workshop. Fine large garden. This property is in first-class shape. Price $3,400, on terms of $300 cash, balance like rent.

JOHN GREENWOOD
Bank of Toronto Bldg., 1406 Douglas St.

GORGE WATERFRONT RESIDENCE
REDUCED FROM $4,200 TO $3,750

WILL part exchange for four-roomed bungalow in city, or property at Deep Cove, this five-roomed modern bungalow with hot-air furnace, open fireplace, three-piece bathroom. Double Garage. Lot 50 x 145, plus 1-shaded strip to water, 30 x 126. Requires $1,000 cash down, balance on reasonable payments.

H. O. DALBY & CO., LTD.
634 View Street (Opposite Spencer's)

BRENTWOOD

FOUR LOTS AND A COTTAGE BY THE SEA

THESE LOTS are situated on a corner, have thirty full-bearing fruit trees, loganberries and raspberries. The soil is excellent and well cultivated. A very good well and garage. With this property there is included a waterside cottage containing a large living-room, one bedroom, kitchen and a large veranda, all in excellent condition; electric light.

Price asked is $3,000, but owner is willing to entertain any reasonable offer.

KER & STEPHENSON, LTD.
Real Estate, Insurance and Financial Agents
1205 Government Street G 4127

A HURRY-UP SALE
OWNER SAILING ABROAD THIS MONTH SAYS GET AN OFFER
SIX-ROOM MODERN SEMI-BUNGALOW HOME
FURNISHED OR UNFURNISHED
SEE ME TODAY
(Convenient Monthly or Other Terms)
ROBERT MORTON
130 Pemberton Building

1638 FELL STREET. IMMEDIATE possession. For sale on easy terms, or rent furnished or unfurnished, six-roomed bungalow, modern in every respect. Apply on premises or Phone E 2062.

$4500

OAK BAY STUCCO
EXCEPTIONALLY EASY BUY

CHARMING SIX-ROOM BUNGALOW of exquisite design. Open fire, oak floors in living-room and dining-room. Dutch kitchen with tiled sink and electric stove; three bedrooms with generous closets. Garage. Beautiful garden. To responsible party any terms can be arranged.

ROSEVEAR & GORDON, LTD.
G 6041 212 Union Bldg.

A STEAL

FOR ONE WEEK—SIX ROOMS, FULLY furnished, including piano, radio, gramophone, Kroehler Chesterfield bed, combination gas and coal range, also a good car. This is a lovely clean home in first-class shape, close in, and a wonderful chance for

$2975

FORMERLY $7,500

A BEAUTIFUL WATERFRONT HOME IN Esquimalt—Five rooms, garage, full basement and furnace, with half acre of ground. A very well built home in lovely surroundings. For one week

$5600

For Appointment to View See
VANCOUVER ISLAND REALTY
1239 Broad St. Phone E 6441

OAK BAY SNAP

$4500—SOMEBODY'S MISFORTUNE your gain. Practically new seven-room strictly modern semi-bungalow, cement basement, garage, hot-water heat, oak floors, fireplace; lawn, flowers. Close to sea. Bus passes door. Very reasonable terms to reliable party. You must see this to appreciate its value.

L. D. CONYERS & CO.
1025 Douglas St.

75 HOUSES FOR SALE (Continued)

Established 1863
AGENTS FOR HUDSON'S BAY LANDS
WATERFRONTAGE
ON THE GORGE ARM
THREE TO FIVE-ACRE BLOCKS

SITUATED on Craigflower Road, running west from B.C. Electric Park to the Craigflower Bridge.

Every block has over two hundred feet of waterfront.

Warm bathing. Safe boating.

Close to bus service.

The property is surveyed. Lines have been cut through it at various points.

It is easily inspected. See it over the week-end. You will buy at the extremely low prices.

The taxes are low.

PRICES—From $300 to $500 per acre. Terms if required.

NOTE—These beautiful treed acreage blocks are very close in—on 2½-mile circle.

THE B.C. LAND & INVESTMENT AGENCY, LTD.
522 Government St. Phone G 4115

EIGHT ROOMS — CENTRAL LOCATION
FAIRFIELD BUNGALOW
ON $2500 TERMS

Fully modern with living-room, dining-room, den, kitchen and two bedrooms downstairs, two bedrooms up; two large open fireplaces, beamed ceilings, paneled walls and built-in features; full-sized cement basement, furnace. Garage. Centrally located. On large lot with fruit trees.

FIVE-ROOMED BUNGALOW — TERMS
$1500

TWO LOTS, GOOD LOCATION, FULLY MODERN

A REAL BARGAIN—This house is exceptionally well built and has all modern conveniences, open fireplace, furnace and laundry tubs, and is located on a fully improved street with all local improvements paid up. If you want a nice cosy little home cheap, see this place.

GILLESPIE, HART & CO.

$1400 — FOUR-ROOM FURNISHED bungalow, James Bay district. Easy terms to the right party and a neat wee home.

WE HAVE A STUCCO BUNGALOW OF four rooms, Fairfield district, close in, with nice living-room, fireplace, modern in every way. The price has been $2,700. See us this week and make an offer.

W. J. GILLILAND & CO.
Phone G 7241 1203 Douglas Street

OAK BAY — FIVE ROOMS
$1200 CASH
$1300 EASY TERMS

SELDOM do we have the chance to offer a five-room bungalow with a sunroom, garage, basement. Wired for electric range. Large lot, all fenced; near sea and bus service. Just a little touch up would make this a very comfortable home in this popular district. TELEPHONE FOR AN APPOINTMENT TO VIEW.

CLOSE IN — FOUR ROOMS
$1300 EASY TERMS

COSY BUNGALOW with living-room, Dutch kitchen, two bedrooms with connecting bathroom, splendid condition. Better see it and you will be convinced this is one of the best buys offered today. ON EASY TERMS.

P. R. BROWN & SONS, LTD.
1112 Broad Street Phone G 7171

$1400—OAK BAY, NEAR SEA. MODern bungalow of six rooms, including three-piece bathroom. Extra large living-room with granite fireplace. Lovely flower garden. A very inexpensive home in this desirable district. On easy terms.

$2100—NORTH QUADRA. Nearly new stucco bungalow with four bright rooms, open fireplace, built-in bath and all modern conveniences. Full cement basement with garage and furnace. Nice lot with splendid view. Low taxes. Near school and bus. See this real bargain at once.

$2300—ON TERMS of $25 down and $25 per month, including interest. Nearly new, modern, four-room bungalow; open fireplace in large living-room, Dutch kitchen, full cement basement. Near school and bus.

E. E. HEATH
625 Yates Street Phone E 4041

WORKINGMAN'S CHANCE—SAANICH

$750—ON TERMS—BUYS A FOUR-roomed home, with garage, spotless, inside and out; close to bus, stores, etc. For appointment phone E 6001.

SAANICH REALTY
We Specialize in Saanich Property

$2200—NEW STUCCO BUNGALOW, five rooms, improved or unimproved property accepted as first payment. Particulars, phone E 4818.

79 WANTED TO BUY—HOUSES

WANTED—HOUSE WITH FIVE OR SIX rooms. Give lowest price and where same can be seen, etc. Box 6621, Colonist.

WANTED TO BUY—SMALL MODERN house with basement; high location. Port cash and balance as rent. Apply Box 6639, Colonist.

80 PROPERTY FOR SALE

SNAP
CADBORO BAY (Tan-Mile Point)

EXCEPTIONALLY well located view lot on Seaview Road, about half acre. Delightful surroundings.

$900

OLIVER, STEWART CLARK & CO., LTD.
Winch Bldg. Phone E 5041

SIXTY-FOOT LOT, CENTRAL AVENUE, Oak Bay. Cash offer wanted. Phone G arden 2091 before 10 or after 5.

SALTSPRING ISLAND
VESUVIUS BAY

WATERFRONT LOTS from $200 to $290 each.

1½ ACRES and five-room house, modern plumbing. Fruit trees. Price $4,400.

CROSS & CO.
Belmont House Opposite P.O.

80A BUSINESS PROPERTY

A BARGAIN — VIEW STREET, JUST over one block from Douglas, about 80 x 120. Price $1,200 cash, or $1,300 on terms. B.C. Land, 522 Government St.

81 PROPERTY WANTED

HAVE CLIENTS WAITING FOR GOOD small homes. List yours with us for action. Vancouver Island Realty, 1239 Broad Street. Phone E 6441.

I WANT A GOOD MODERN BUNGALOW. Must be in good location and in good state of repair. Only good buy considered. State size of garden. Box 6485, Colonist.

WANTED—DESIRABLE BUILDING LOT in good residential district. Price must be tempting. Box 6430, Colonist.

82 ACREAGE FOR SALE

BARGAINS IN ACREAGE—$200 TO $350 per acre for five-acre blocks on Blenkinsop Road and nearby, 3½-mile circle. Beautifully treed. Mr. Batchawe, B.C. Land & Investment Agency, Ltd.

BEST BUY ANYWHERE—3½ ACRES, Gordon Head; big crop of loganberries; buildings, city water. Consider exchange. Owner, E 8178.

NORTH SAANICH

TWELVE ACRES good land. Four rooms and bath. Low taxes. Close school $2500

SPARLING ESTATE AGENT
Beacon Ave., Sidney Tel. Sidney One

1½ ACRES, ESQUIMALT ROAD, NEAR Fraser Street, good level land, $500. Phone G 5924, or Box 5492, Colonist.

83 ACREAGE FOR RENT

FOUR ACRES, SUITABLE FOR CHICKens, about two acres of good bottom land, three-room cottage and chicken houses; $10 monthly. Greenwood, 1496 Douglas Street.

85 FARMS FOR SALE

SAANICH DAIRY AND POULTRY FARM 7½ ACRES; major portion broken and in high state of cultivation. Two wells, besides a good spring, piped to buildings. Domestic orchard. Modern poultry houses, frame house, barn, and usual outbuildings. Situated on paved highway, within twenty minutes of city. This property represents one of the choicest holdings in Saanich. Price $16,000

MARA, JONES & CO., LTD.
1212 Broad Street E mpire 3623

THE PROVINCIAL ROYAL JUBILEE HOSPITAL, Victoria, B.C.
(Incorporated 1890)

The annual meeting of the donors and subscribers of the institution will be held in the Nurses' Home, Richmond Road, on Friday afternoon, June 24, at 4 o'clock.

Business: Receiving the report of the directors, the hon. treasurer's statement for the fiscal period ending December 31, 1931, and election of four directors.

The following directors retire and are eligible for re-election: Mrs. C. W. Rhodes, Messrs. Chas. Williams, S. J. Drake and George McGregor.

All donors of money of $100 and upwards and annual subscribers of $5 and upwards are eligible to vote for the election of directors.

D. D. MUIR, Secretary.

June 16, 1932.

ESTATE OF JOHN ALBERT FEAKINS, DECEASED

NOTICE TO CREDITORS

NOTICE IS HEREBY GIVEN that all creditors and other persons having any claims or demands against the estate of John Albert Feakins, deceased, late of the City of Victoria, Province of British Columbia, who died intestate on or about the 29th day of May, 1932, at Wake's Lake, Saltspring, near Duncan, Province aforesaid, administration of whose estate was granted on the 7th day of June, 1932, in the Victoria Registry of the Supreme Court of British Columbia to Rupert Leslie Cox, Official Administrator in and for the County of Victoria, are hereby required to send by post prepaid full particulars in writing of their claims and demands, verified by Statutory Declaration, to the said Administrator at his office, 510 Central Building, Victoria, B.C., on or before the 8th day of July, 1932; and all parties who have any assets belonging to or who are indebted to the said deceased are required to forward particulars of same to me forthwith; and that the said Administrator will, after the last-mentioned date, proceed to distribute the assets of the said intestate among the parties entitled thereto, having regard only to the claims and demands of which he shall then have had notice.

AND TAKE FURTHER NOTICE that pursuant to Section 38 of the "Trustee Act" the said Administrator will not be liable for the assets of the said intestate, or any part thereof so distributed to any person or persons of whose claims and demands he shall not have had notice by the said 8th day of July, 1932, and that he will be liable only to the extent of the assets at the expiration of one year after the death of the said deceased.

Dated at Victoria, B.C., this 8th day of June, A.D. 1932.

R. L. COX,
Official Administrator, County of Victoria, Administrator of the Estate of John Albert Feakins, Deceased; 510 Central Building, Victoria, B.C.

"LAND REGISTRY ACT"
Sec. 100

In the Matter of Lots 16, 17 and 18 of Section 29, Victoria District, Map 1269

PROOF having been filed in my office of the loss of Certificate of Title No. 24477-I to the above-mentioned lands in the name of Eliza A. Smith and bearing date the 17th day of November, 1919, I HEREBY GIVE NOTICE of my intention at the expiration of one calendar month from the first publication hereof to issue to the said Eliza A. Smith a Provisional Certificate of Indefeasible Title in lieu of such lost Certificate.

Any person having any information with reference to such lost Certificate of Title is requested to communicate with the undersigned.

Dated at the Land Registry Office, Victoria, British Columbia, this 30th day of May, 1932.

H. J. CRANE,
Registrar,
Victoria Land Registration District.

BUY NOW
BEFORE PRICES ADVANCE

St. Patrick St., 50 x 120 ..... $325
Elsin Road, Oak Bay; high view. For two lots, only $175
5½ acres, Sooke Road; creek running through; easy terms $500
See the five-room bungalow we are offering for sale, only $100 cash down and $28 per month.

ARTHUR E. HAYNES, LTD.
Fire and Auto Insurance, Collections
725 Fort Street
Office E 3823 Night G 2966

WANTED

Small Inland Farm about ten acres, cultivated, buildings secondary importance, in exchange for income-bearing guest house of nine large, bright, well-ventilated rooms, nicely furnished, gas and electricity. Beautiful flower and vegetable gardens within alone's throw of Parliament Buildings. Value $3,000; no mortgage; would assume small mortgage on farm.

Victoria Homes & Gardens, Ltd.
Col. B. de Mosnin
Real Estate and Insurance
518 Broughton St. E 4101

Owner Wishes to Make Quick Sale

New Oak Bay House on Beach Drive, within 200 feet of the water. Beautiful views.

Very commodious seven-room Stucco Bungalow. Living-room, dining-room and reception hall with exceptionally good hardwood floors and mahogany doors. Kitchen and bathroom unexcelled in design and finish. Hot water heating. Maid's room upstairs with hot and cold water and toilet. Phone

Mr. Spence. E mpire 9042
Evenings. G arden 2358

OAK BAY
$2,600

TERMS TO SUIT PURCHASER

Six-room modern home, situated half block off Oak Bay Avenue on Hampshire Road. Lovely lot, well treed, all laid out in shrubs and garden. Full cement basement, furnace, and rear lane with garage. Taxes $43. This is a very attractive home in the best of locations and well worth investigation.

A. A. MEHAREY & CO.
624 Fort St. E 1197
Real Estate, Insurance, Notary Public

WANTED
"TO PURCHASE"
An Eight, Nine or Ten-Room Modern Home
Price $10,000 to $15,000

Centrally located in Oak Bay. If you wish to sell, please phone E 7181 or call at our office.

THE GRIFFITH CO.
813 View Street

WANTED

EXAGGERATE CONDITIONS

Situation in India Not as Represented by the Press

BANFF, June 22.—Conditions in India have been grossly exaggerated in the press, notably that of the United States, in the opinion of Rajah Rana Jubbal, now visiting the Canadian Rockies, accompanied by his wife, at the outset of his first trip around the world.

Pressed for details of the alleged discrepancies, the Indian potentate declined to develop a discussion of affairs, declaring that as an independent prince he could not lend himself to anything which might be held as criticism of the British-Indian question. He repeated, however, that the picture had been considerably overdrawn.

After spending three days at the Chateau Lake Louise, the visitors motored to Banff, and will proceed east over Canadian Pacific lines, stopping at Calgary, Winnipeg, Montreal and Toronto. A visit will also be paid to Niagara Falls, New York, Baltimore, Philadelphia, and Richmond, Va.

FOLLOWING SUN

The travelers will sail from New York for England, proceeding to Norway about a week later, returning to England for a long stay in August and then proceeding leisurely through Europe and the Mediterranean countries, following the sun during the Winter months.

Neither the Rajah nor the Ranee, both of whom speak fluent English, has ever been out of India before. Jubbal, with a capital of the same name, is a small state in the Punjab with a population of some 40,000 souls. The Rajah explained that he liked the Rockies because they reminded him of his own land situated in the Himalayas. Its people are agriculturists and woodsmen.

The Indian Prince spoke warmly of Lord Willingdon, on whose recommendation he was visiting Canada. Their acquaintance is a fairly close one, as the Rajah's state adjoins Simla, and he is frequently in attendance at the viceregal court there.

Excursion Rates Now Available on Government Road

For the first time in its history, the Pacific Great Eastern Railway is offering special inducements for travel over its system. From now until the end of September, patrons of the road are privileged to travel to any point and return for the regular fare and one half.

Along the line of the Pacific Great Eastern are a number of popular resorts, while the road runs through scenic beauties which are not excelled anywhere. Among the most favored stopping places are Rainbow Lodge, Craig Lodge and the Flying U Ranch, the latter resort being modeled on the "dude" ranches so popular in the Western States.

Any point between Victoria and Quesnel, the northern terminus, is now available to local travelers at the reduced rate, according to Walter S. Miles, of the Union Steamship Company of British Columbia, and the Victoria Tug Company, agents for the Pacific Great Eastern Railway in Victoria.

Letters to the Editor

No letter to the editor will be inserted except over the proper signature and address of the writer. This rule admits of no exception.

DRY DOCKING OF EMPRESS LINERS

Sir,—The Canadian Pacific is a business concern which, in addition to paying $7,000,000 annually in direct taxation, is endeavoring to justify its existence by paying regular dividends to its shareholders, many of whom — widows, orphans and clients of trust fund companies—are dependent on such dividends for their sole support. The writers are asking a business concern to deliberately increase operating costs.

The Canadian Pacific, as already stated, is run on strictly business lines and has not the citizens of Canada to fall back on to make good possible operating losses or deficits.

The policy of the Canadian Pacific is to purchase in Canada, do its work in Canada and employ Canadian labor whenever it is economically sound to do so.

If Canada in itself kept the Canadian Pacific going, there might be some justification in the criticisms offered. The amount of revenue furnished by Canada to the Canadian Pacific Steamships is comparatively small. In order to keep the ships running it is necessary to look for foreign markets, and the bulk of the revenue on the Pacific is drawn from the United States, Japan and China.

If the Canadian Pacific refuses to patronize its customers, they in turn are justified in refusing to patronize the Canadian Pacific. There is today sufficient evidence of the disastrous results brought about in the economics of the world by nations who have endeavored, by means of high tariff walls, to sell without buying.

The cost of carrying out the mid-summer docking for cleaning and painting at Esquimalt is practically double the cost for the same work done at Hongkong, and it is only by the courtesy of the Government in rescinding the dock dues for vessels over 15,000 tons (thereby avoiding unfair competition with private interests who are capable of handling vessels of lesser tonnage) that it becomes economically possible to carry out this work at Esquimalt. Notwithstanding this concession, it will still cost the Canadian Pacific more to handle the work referred to on this side of the Pacific.

If the annual overhauls, which involve extensive refitting and repairs, were carried out at Esquimalt in addition to the semi-annual cleaning and painting as suggested, it would cost the Canadian Pacific approximately $100,000 more than it does at Hongkong. Who is to make good this increase in operating expenses and explain to the shareholders of the company why such money was expended unnecessarily when the ships are operating unprofitably?

Hongkong is a British port. It provided drydocks for our ships at a considerable expense long before there was a dock in Canada capable of accommodating these vessels. Weather conditions in Hongkong during the Winter are ideal for shipwright work, painting, etc. In Canada during the Winter it can not be said that they are. The greater output of work available at Hongkong admits of restricting the layup periods of the vessels and so increases their earning capacity by giving a greater number of voyages per annum.

One critic asks: "Who is reaping the benefit of having the ships flying one's own flag refitted in a foreign country?" The answer is: Canada in general, in taxes the Canadian Pacific is paying, and the shareholders in particular in dividends. Incidentally, Hongkong is not a foreign country.

Unless the Canadian taxpayer is prepared to make good the increased cost of refitting and operating privately owned ships at Canadian prices, it can not be done, since the Canadian Pacific steamships are running in competition with heavily subsidized lines and also in competition with Japanese lines employing their own nationals whose scale of wages has to be met in competition.

Approximately 60 per cent of the passengers carried by Canadian Pacific steamships are Chinese, and the only people competent to look after them are Asiatics who, by the way, coming from Hongkong, are British subjects. It is also a fact that the Chinese make excellent personal and table servants.

The ramifications of the Canadian Pacific are world wide, and the Canadian Pacific must of necessity be world wide in its patronage. It would be a sorry day for Canada if, through well-intentioned but ill-advised economic policies, the Canadian Pacific was ever forced into hauling down its house flag—particularly on the Pacific, to which ocean the nations of the world are turning their eyes for trade expansion.

This letter is not written in any controversial spirit, but with the sincere wish that it may help to clear up misunderstanding on the part of those who may not be fully informed.

E. AIKMAN.
Canadian Pacific Steamships, Vancouver, B.C., June 21, 1932.

"You should join our Discussion Club; it is no end of benefit."

"Do you cover a wide range of subjects?"

"Oh, no. We confine ourselves exclusively to bridge and tango."

Radio Programmes

Summary of Schedule of Victoria and Other Pacific Coast Stations

CJOR, Vancouver (247.8m)

12:30 p.m.—News Flashes.
12:45 p.m.—Musical Programme.
4:00 p.m.—News Flashes.
4:45 p.m.—Musical Programme.
5:15 p.m.—Big Brother Bill.
5:45 p.m.—Musical Programme.
6:30 p.m.—News Flashes.
6:45 p.m.—Musical Programme.
7:15 p.m.—Ted Williams.
7:45 p.m.—United Farmers of Canada.
8:00 p.m.—British Columbiens' Orchestra.
8:30 p.m.—Wrestling Match.

CKWX, Vancouver (410.7m

MINISTER TO MEET BOARDS

Hon. Joshua Hinchliffe on Ten-Day Tour of School Districts

Hon. Joshua Hinchliffe commenced yesterday a ten-day tour of Island and Mainland school areas which will carry him over a wide range of territory between now and the end of the month. The minister drove to Parksville yesterday afternoon, where he had planned to meet a joint gathering of Parksville and Qualicum school boards. He returned to the city last evening, preparatory to crossing on the night boat to Vancouver tonight.

Mr. Hinchliffe will confer with two school boards in the Golden area on Saturday before going on to Nelson, where he is to attend the Union of British Columbia Municipalities' convention on Monday. Later he will continue to Penticton to meet the Naramata and Oyama school boards, before returning to the city at the end of the month.

The minister said his conference with the boards was in response to requests from these bodies concerning departmental affairs. Mr. Hinchliffe is acting Premier of the province in the absence of Premier Tolmie and Attorney-General Pooley.

LOVELY FLOWERS ARE EXHIBITED

Sunshine Guild of Saltspring Island Holds Sale of Work at Show

SALTSPRING ISLAND, June 22.—Under the auspices of the Saltspring Island Sunshine Guild, a small flower show and sale of work was held at the Edgewood Tea Rooms, the sum of $28 being cleared by the undertaking.

The flower section was under the management of Mrs. Johnson and Mrs. F. Stacey. The prizes were presented by Mrs. C. H. Popham to the following winning competitors:

Bowl of roses—Mrs. A. B. Elliott.

Highly commended—Mrs. C. W. Baker.

Bowl of popples—Mrs. K. Goodrich.

Pot plants—Mrs. E. Parsons.

Most artistically arranged bowl of garden flowers—1, Mrs. A. B. Elliot; 2, Mrs. G. J. Mouat.

Best collection of vegetables — Miss D. Moorhouse.

CHILDREN'S SECTION

Among the most interesting features in the children's section were the tables decorated by the competing children in view of the judges and all present, a large number entering. First prize went to Dorothy Mouat; 2, Maureen Seymour; 3, Betty Scoones; 4, Ruth Goodrich.

Buttonholes—1, Margot Scoones; 2, Betty Scoones.

Wild flowers—1, Iris Goodrich; 2, M. Bennett.

Mrs. E. Parsons was in charge of a nail-driving competition, which was won by Mrs. R. Young with eleven strokes.

The judges were Mrs. Howard and Frank L. Scott. A home cooking, candy and ice cream stall was in the hands of Mrs. C. W. Baker, Mrs. R. Young and Mrs. F. Wagg. The stall of miscellaneous needlework articles was in charge of Mrs. Bennett and Mrs. W. Norton. Teas were in charge of Mrs. Mouat, Mrs. Gavin Mouat, Mrs. Noon and Mrs. A. Cartwright.

Car Crash at Brooklands

H. Leeson, British Speedway Star, Was Killed When His Midget Car Overturned During the First Day's Running of the Junior Car Club's 1,000-Mile Race at Brooklands, England.

Burgess Bedtime Stories

Jerry Goes With Paddy

—By THORNTON W. BURGESS—

Each has some blessing all his own,
Though sometimes to himself unknown.
—Old Mother Nature.

"Yes," replied Jerry Muskrat to Paddy the Beaver, "I wish I had a tail like yours. I've always been satisfied with my own until now, but now that I have seen your tail I realize that my tail isn't so much after all."

Paddy chuckled. "No, you don't," said he.

"Don't what?" asked Jerry, looking puzzled.

"Don't wish you had a tail like mine," replied Paddy. "You may think you do, but you don't. You can and do use your own tail in all the ways for which you have any need."

"But I can't use my tail for a support and I can't sit on it, and I can't signal on the ground with it because it does not make noise enough, and you can do all these things with your tail," protested Jerry.

He had to swim his best to keep up

"And when would you ever want to do any of those things?" demanded Paddy. "I have to sit up to cut trees and so need my tail for a prop and for a seat, but you don't cut trees and so don't have to sit up as I do. I have to go some distance from the water to do some of my work and so does Mrs. Paddy; we need some way of signaling. You don't have any such need. If we should exchange tails I would have very little use for yours because it is too small and the wrong shape for me, although just suited to you. You would have little or no use for my tail because it is too big and heavy and the wrong shape for you, while just the right shape for me. I long ago got over envying other people what they have. It is a waste of time and a foolish habit. Suppose we go to the upper pond and I'll show you where I get my bark to eat."

This suited Jerry and he followed Paddy. He had to swim his best to keep up. When they reached the second dam Paddy led the way around the end of it. Jerry found that this pond was not quite as big as the other, and the dam, being new, did not look as solid as the old one. Paddy led the way across the pond. On the farther side he waddled ashore and back some distance to a little grove of poplar trees. Jerry followed, but didn't feel easy so far from the water. Paddy sat up beside a young poplar, using his tail as a prop. Jerry wondered what he was going to do. It didn't enter Jerry's head that Paddy intended to cut that tree. It was too big for Jerry to even dream of such a thing. So you can imagine how surprised Jerry was when Paddy opened his mouth and drove his great front cutting teeth into the trunk of that tree and then pried out a big chip. Jerry thought at first that Paddy had cut that chip out to eat, but Paddy paid no attention whatever to that chip. Instead he cut out another.

"What are you doing that for?" asked Jerry.

"Why, I'm cutting down this tree," explained Paddy in some surprise at the question.

"Do you mean that you think you can cut down that big tree?" cried in a tone of unbelief.

"Watch me," replied Paddy. "I not only think I can; I know I can. I have cut trees twice as big as this one." He drove in his teeth and pried out another chip.

Meanwhile Jerry was growing more and more uneasy. He didn't like being so far from the water. He didn't want to admit or show that he was afraid, but he was. Paddy didn't appear to notice and went on with his work. Presently from way over on the other side of the pond there sounded a sharp report. Instantly Paddy dropped to all four feet and started for the water as fast as he could go. Jerry, being smaller and lighter, could run faster and reached the pond first.

"What was that?" he panted as Paddy slipped into the water.

"That was Mrs. Paddy signaling danger," replied Paddy. "It was just a warning. You didn't hear her plunge after it. She has seen some enemy and was letting me know. We were not in any real danger, but we might have been without that warning. That is all."

The next story: "The Gabblers Arrive."

REEVE EXPLAINS INCREASE IN TAX

Ratepayers of North Cowichan Municipality Unable to See Fairness of Levy

CHEMAINUS, June 22. — On Monday night a public meeting was held in the Chemainus Community Hall, with H. R. Smiley in the chair, at which G. Tisdall, reeve of North Cowichan Municipality, explained to the ratepayers the reason for the recent increase in the poll tax from $5 to $10 per capita for all wage earners over the age of twenty-one years residing in the municipality.

The reeve explained that the tax was levied under authority from the Province, which allowed municipalities to levy a tax for educational purposes up to the sum of $40 per capita at their discretion, in order to cover the ever-increasing cost of education. He stated that at a recent council meeting it had been decided to increase the poll tax from $5 to $10, and to bring the property tax up to seven mills, in order to spread the load of taxation on all residents, and at the same time to make $10 the minimum for all taxpayers. This by-law was passed with only one dissenting councillor, the member for Chemainus.

There was considerable criticism from the ratepayers, and after one of the school trustees had been asked for information and Councillor Smiley had given his reasons for refusing to vote for the by-law, the meeting passed a motion to the effect that it considered the new taxation scheme to be unfair, but was unanimous in its willingness to abide by the old $5 poll tax.

A vote of thanks was then returned to the reeve for his consideration in coming to Chemainus to take up the matter with ratepayers of the northern end of the municipality.

LOGANBERRY CONTEST RESULTS ANNOUNCED

KEATING, June 22.—Winners of the loganberry competition were announced yesterday. Ed White, of the Department of Agriculture, officiated as judge. H. Sherring won first with 92 points. This is the third successive year that Mr. Sherring has captured first place; he also has two seconds to his credit. J. J. Young was second with 90 points and W. D. Michell & Sons third with 89½ points; fourth, J. M. Malcolm and George Stewart, 88 points; fifth, W. Holloway, 86 points; sixth, W. Bickford & Sons, 82 points. The competition was sponsored by the South Saanich Farmers' Institute.

Just Roamin' Around

BY TWO ROVERS

"Yesterday, Rover, was the longest day in the year," I said to my friend, "and now we can expect every day to be a little shorter than the one before for the next six months."

"I thought it seemed the longest day I had ever known," he replied, "for, after the Australians had gone, with no prospect of seeing them again for some time, the day seemed deadly dull and insipid."

"June 21 was also the thirteenth anniversary of Scapa Flow; but now that all is quiet on the western front, why bring that matter up again? It is time we scrapped even thoughts of war."

STRAWBERRIES

We have ever made a practice of not grumbling at the vagaries of the weather and so shall not say a word about what we might have thought on Monday about the rain. At any rate, the steady downpour was good for the strawberries, but its insistence did the very fine committee in charge of the cricket games out of a lot of "berries" when it prevented them from collecting a good gate.

Here, in Victoria, a city named after "Victoria the Good," it was not wise to choose June 20 for any event, knowing that, according to our histories, Victoria commenced to reign on June 20, albeit it was in 1837.

However, it gave the visitors and the local cricketers a chance to show that cricket is not played only on fine and sunny days, but that good fellows are good fellows everywhere, and not afraid to play in the pouring rain rather than disappoint a crowd of enthusiasts.

But to get back to our strawberries! The rain meant a lot to our local floral gardeners, growers of green edibles, and to the raisers of strawberries hereabouts. For that we are glad, but we wish the angels had held back their tears for one more day.

THREE A QUARTER

To console ourselves, there being no cricket today, Rover and I set out to get some strawberries to take home. We visited the outside of several stores. At last we found ourselves opposite a small fruit store where were displayed rows and rows of luscious fruit, and a young damsel with the politest manners sold us some to take home.

Rover was so silent on our way home that I had to ask him the age-old question: "What are you dreaming of, Rover; a penny for your thoughts?"

He is slow in the up-take and was wrestling with a mathematical problem, which you may be able to answer for him, as his master had to give it up.

"If one rover gets three boxes of prime strawberries, plus nice green wrapping paper, three rubber bands, and eight smiles, for 'two bits,' on Y 8888's Street, at 6:49 p.m., on the seventh day of the third week in the sixth month of 1932 A.D., what fraction of a cent did the original grower, picker and packer get, as wages and profit earned?"

"Well! Rover, I cannot figure that out for you at all," I said.

"Never mind, Master; let the sum go; you got the berries, I the bulls; so I'm not interested any more, anyway, and a pretty maiden got a quarter!"

Gdynia, Poland, is becoming one of the leading ports of Europe.

COOKING SCHOOLS BARRED

Cooking has been barred from public schools in Germany. Educators have declared that domestic economy should be taught in the home and not during the time for book education. Most parents have approved the stand, for they say that such education is included as a matter of course in girls' home training. By the time a German girl is sixteen she has been taught to cook a four-course dinner, and to appear a few minutes later to act as hostess, looking as though she had never seen a kitchen in her life. German youths also approve the stand, but want the girls to be taught to understand men in general, and their husbands in particular, so that they will make good wives.

Newest Styles—Great Values

In Men's and Women's Summer Apparel

Women's Bathing Suits

Newest Fashions—Lowest Prices

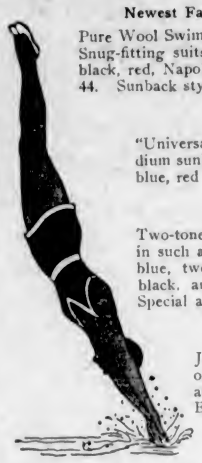

Pure Wool Swimming Suits in neat rib stitch. Snug-fitting suits that keep their shape. In black, red, Napoleon and Kelly. Sizes 34 to 44. Sunback style. Each

$1.49

"Universal" Swimming Suits in medium sunback or "Speed" styles. Black, blue, red or green. Each

$2.95

Two-tone styles in smart all-wool suits in such attractive effects as red and blue, two shades of blue, gold and black, and a few striped-top styles. Special at

$3.95

Jantzen Suits, with standard or suntan backs. In blue, Nile and black. Sizes 33 to 44. Each

$5.00

—Whitewear, 1st Floor

Formettes for Summer

$2.95

Washable three-in-one garments of double rayon are the ideal thing for wear beneath Summer frocks. A boneless corselette with uplift top, pantie ruffle and detachable garters. Pink or white. Price $2.95

—Corsets, 1st Floor

Mouldettes, $2.95

Slip-over garments with uplift top and low-cut back; ideal for Summer. Washable, with detachable garters and all-elastic shoulder straps. Price $2.95

—Corsets, 1st Floor

Socks and Stockings for Sportswear Are MESH

Well-dressed women choose Mesh Hose of mercerized lisle for sports wear. With neat-fitting ankles and widened tops. In newest shades and white. Sizes 8½ to 10½. A pair

69c

And, of course, for active sportswear, Mesh Ankle Socks of durable mercerized lisle, with double cuffs, turned down. In green, blue, red, pink, yellow, sand and white. Sizes 8½ to 10½. A pair

49c

—Hosiery, Main Floor

White Handbags

Echo the Cry for White This Summer

White Handbags add that necessary "white" touch to your Summer costume, for no ensemble is correct this season without it!

Linen and fancy grained leathers, pouch or envelope styles, with zipper compartment, change purse and mirror. Smart styles, some with color touches. And only

$1.98

—Handbags, Main Floor

Bathing Caps

in all designs and shades. See our extra strong, tight-fitting cap. Regular 75c value for ..... 50¢

Bathing Shoes, sizes 3, 4 and 5 only. Regular values $1.00, for ..... 75¢

—Toiletries, Main Floor

"Swagger" Coats And Smart "Polos"

Favorities for Summer Wear and Moderately Priced

Coats of a fine diagonal weave twill, in white, green or blonde. Made on smart "swagger" lines—and ideal to wear with dainty Summer dresses. Exceptionally good value, each

$12.75

Polo Coats of beige, blue and Spanish tile. Your choice of set-in or raglan sleeves, belted and with pockets. In these you are offered the smartest of the season. Sizes 14 to 40. Each $15.75

—Mantle Dept., 1st Floor

Don't Forget "The Middle Watch"

At the Empire Theatre Today, Friday and Saturday

Given by the Naval Dramatic Society in Aid of the Hospitals.

SPORTS JACKETS

A Special Style Feature This Summer That Every Smart Dresser Approves Of

We are showing the New Sports Jackets in polo cloth, rubberized suedine, velveteen and fur fabrics. It would be waste of words to tell you of the smartness of these jackets—they are so in evidence on the street, worn by women who appreciate their attractiveness. Shades include beige, black, brown, green, blonde and white. Each

$7.95

—Mantle Dept., 1st Floor

English Cream Flannel Sports Shirts

$3.75 Value for $2.95

A superior grade Coat Style Sports Shirt, in medium weight. Sizes 14 to 17½ $2.95

English Crepe Shirts in coat style, with collar and pocket. Cream shade. Sizes 15 to 16½ $1.95

—Men's Furnishings, Main Floor

Men's Golf Sets and Pullovers

All-Wool Golf Sets in plain shades. Consisting of pullover and golf hose. Assorted weights. All sizes .. $2.95 to $4.50

Men's All-Wool Pullovers, plain shades and fancy patterns; V and crew neck styles. All sizes. $4.50 values, $2.98

English Knit Golf Hose, with full fashioned feet; plain and heather shades. Priced from $1.00

—Men's Furnishings, Main Floor

Men's Summer Weight Sports Caps

$1.50 and $2.00

For travelers, golfers, bowlers and all sports wear, we are offering a selection of Summer-Weight Caps, from which every man may choose satisfactorily. Caps of white, grey or fawn flannel, with eight-piece top, with ventilated spaces. Lighter Weight Caps of linen and fine mercerized materials, with perforated crowns; some with green visors. Also brown and grey tweeds, a most interesting selection.

—Men's Caps, Main Floor

Men's Pants

For Vacation Wear

We are showing a selection of Men's Pants especially suitable for sports or vacation wear, including the following:

Khaki Twill Pants for camping or where rough wear is expected. Neat, well-made pants. A pair $1.50

Grey Flannel Pants, with belt loops and cuff bottoms; medium and light shades; fashionable widths. Good grade wool. A pair $2.95

English Grey Flannel Pants of a superior quality; medium or light shades. A pair $4.95

Fine White Flannel Pants, all wool, with wide or medium width bottoms. A pair $5.50

—Men's Clothing, Main Floor

DAVID SPENCER LIMITED

Store Hours: 9 A.M. to 6 P.M.; Wednesday, 1 P.M.; Saturday, 6 P.M.—Phone: Empire 4141

Color For Curtains Almost Instantly With Tintex!

- **Brings Brightness To Drab Drapes In a Twinkling!**

Faded curtains and drapes can spoil the whole color scheme of a room!

That is why millions of women use quick, easy Tintex to bring back their original color-freshness—or to give them new and different colors!

And Tintex works equally well on *any* fabric in your home and wardrobe . . . with no more trouble than ordinary rinsing.

Choose from the 35 colors on the Tintex Color Card at any drug store or notion counter.

Then take your selections home and *try* them today! Nothing could be easier or quicker or more beautifully resultful.

—THE TINTEX GROUP—

Tintex Gray Box—Tints and dyes all materials.

Tintex Blue Box — For lace-trimmed silks—tints the silk, lace remains original color.

Tintex Color Remover — Removes old dark color from any material so it can be dyed a new light color.

Whitex—A bluing for restoring whiteness to all yellowed white materials.

At all drug and notion counters 15¢

Tintex

Canadian Distributors
Lyman Agencies, Limited, Montreal